

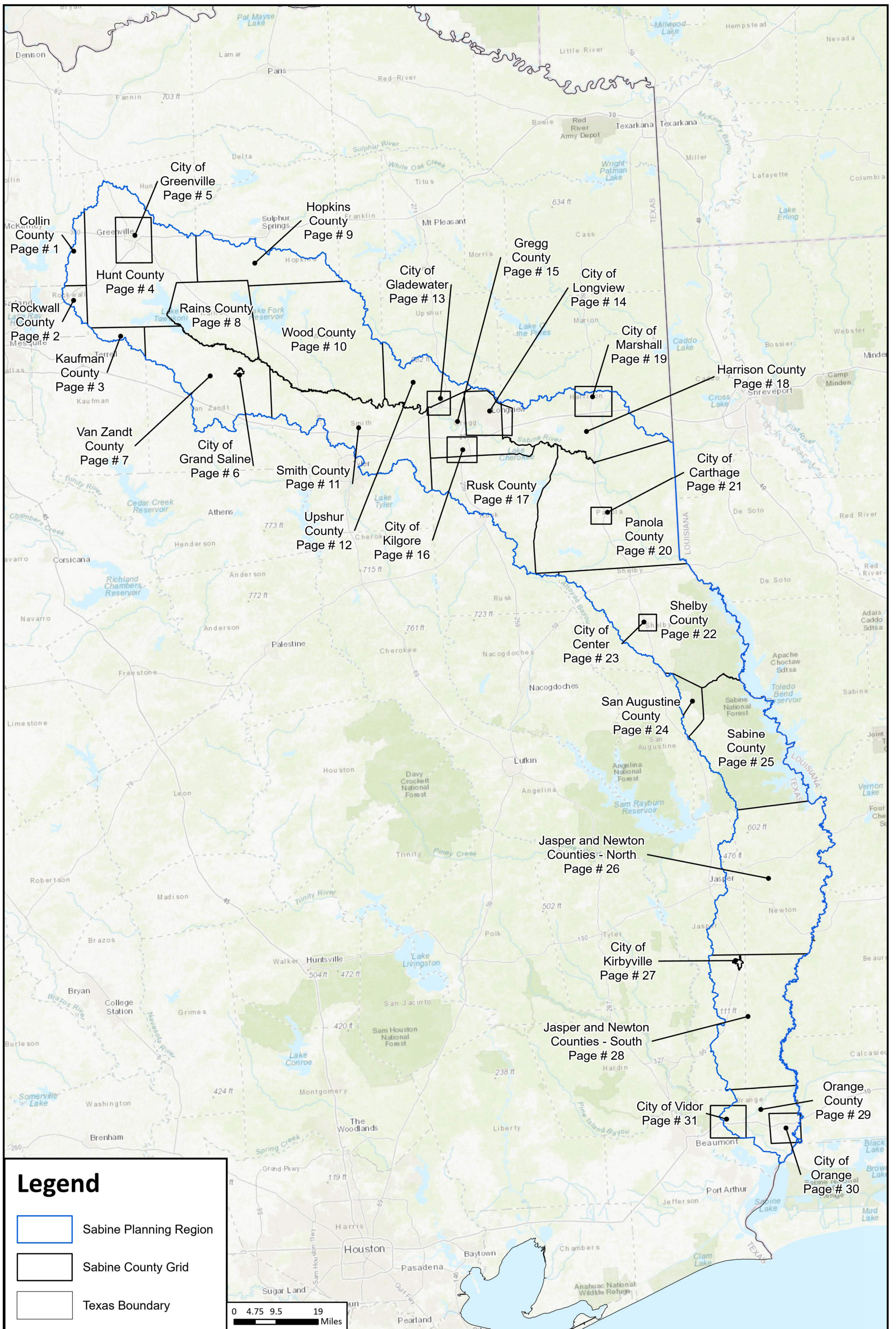



**APPENDIX 2-A**  
**SUPPORTING MAPS FOR CHAPTER 2**

**THIS PAGE INTENTIONALLY LEFT BLANK**



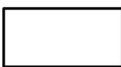

**Legend**

-  Sabine Planning Region
-  Sabine County Grid
-  Texas Boundary

0 4.75 9.5 19 Miles

H:\010\WORKING\Working\_11SabineRFP\_Map\_Accessibility\SabineRFP\_Map\_Accessibility.aprx



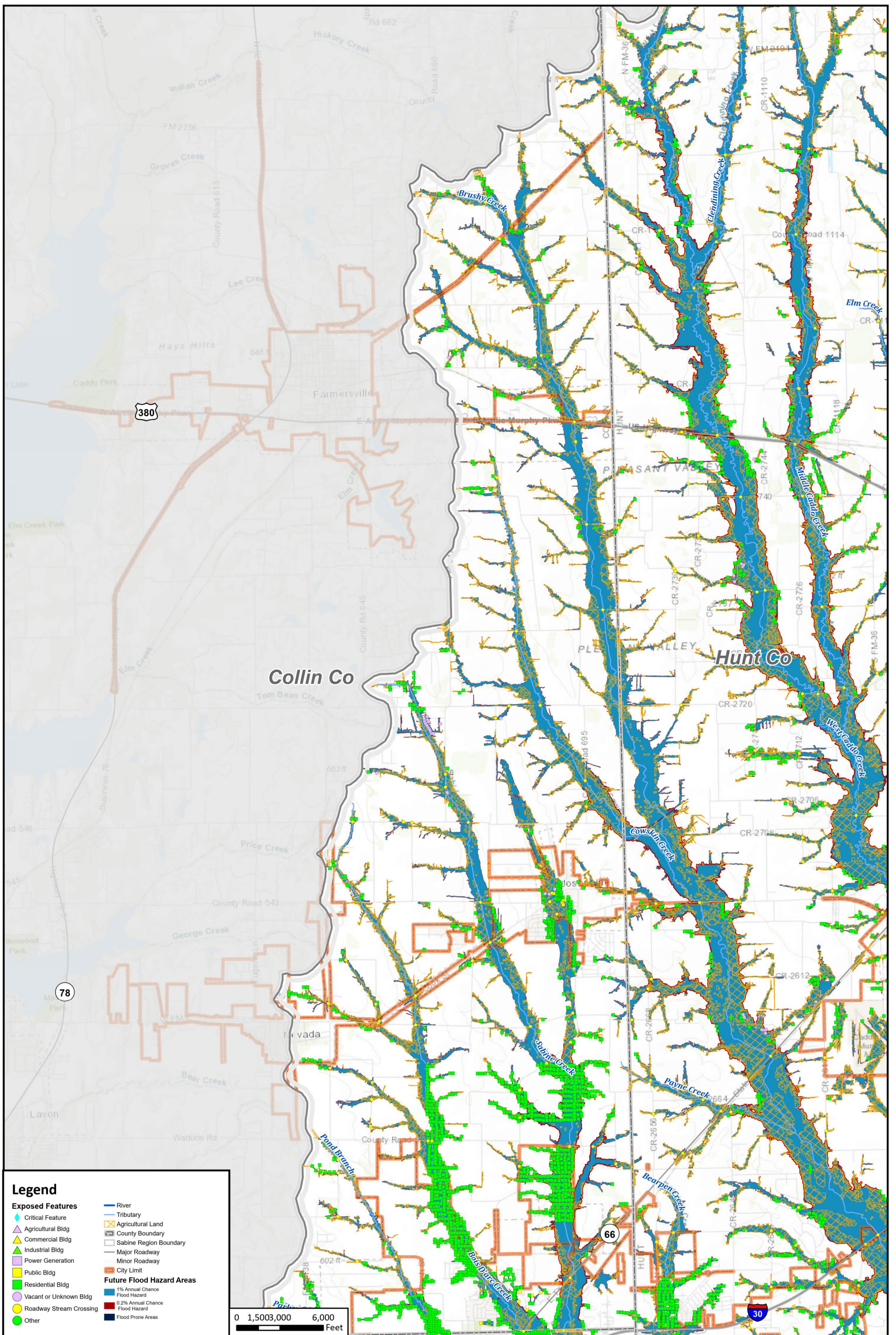

**Legend**

<b>Exposed Features</b>	<ul style="list-style-type: none"> <li>◆ Critical Feature</li> <li>▲ Agricultural Bldg</li> <li>▲ Commercial Bldg</li> <li>▲ Industrial Bldg</li> <li>■ Power Generation</li> <li>■ Public Bldg</li> <li>■ Residential Bldg</li> <li>○ Vacant or Unknown Bldg</li> <li>● Roadway Stream Crossing</li> <li>● Other</li> </ul>	<ul style="list-style-type: none"> <li>— River</li> <li>— Tributary</li> <li>▭ Agricultural Land</li> <li>▭ County Boundary</li> <li>▭ Sabine Region Boundary</li> <li>— Major Roadway</li> <li>— Minor Roadway</li> <li>▭ City Limit</li> </ul>
	<p><b>Future Flood Hazard Areas</b></p> <ul style="list-style-type: none"> <li>■ 1% Annual Chance Flood Hazard</li> <li>■ 0.2% Annual Chance Flood Hazard</li> <li>■ Flood Prone Areas</li> </ul>	

0 1,500 3,000 6,000 Feet



REGION 4

# Sabine Regional Flood Plan

## Future Condition Flood Exposure - Collin County

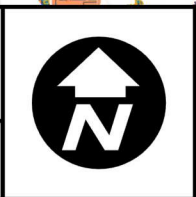



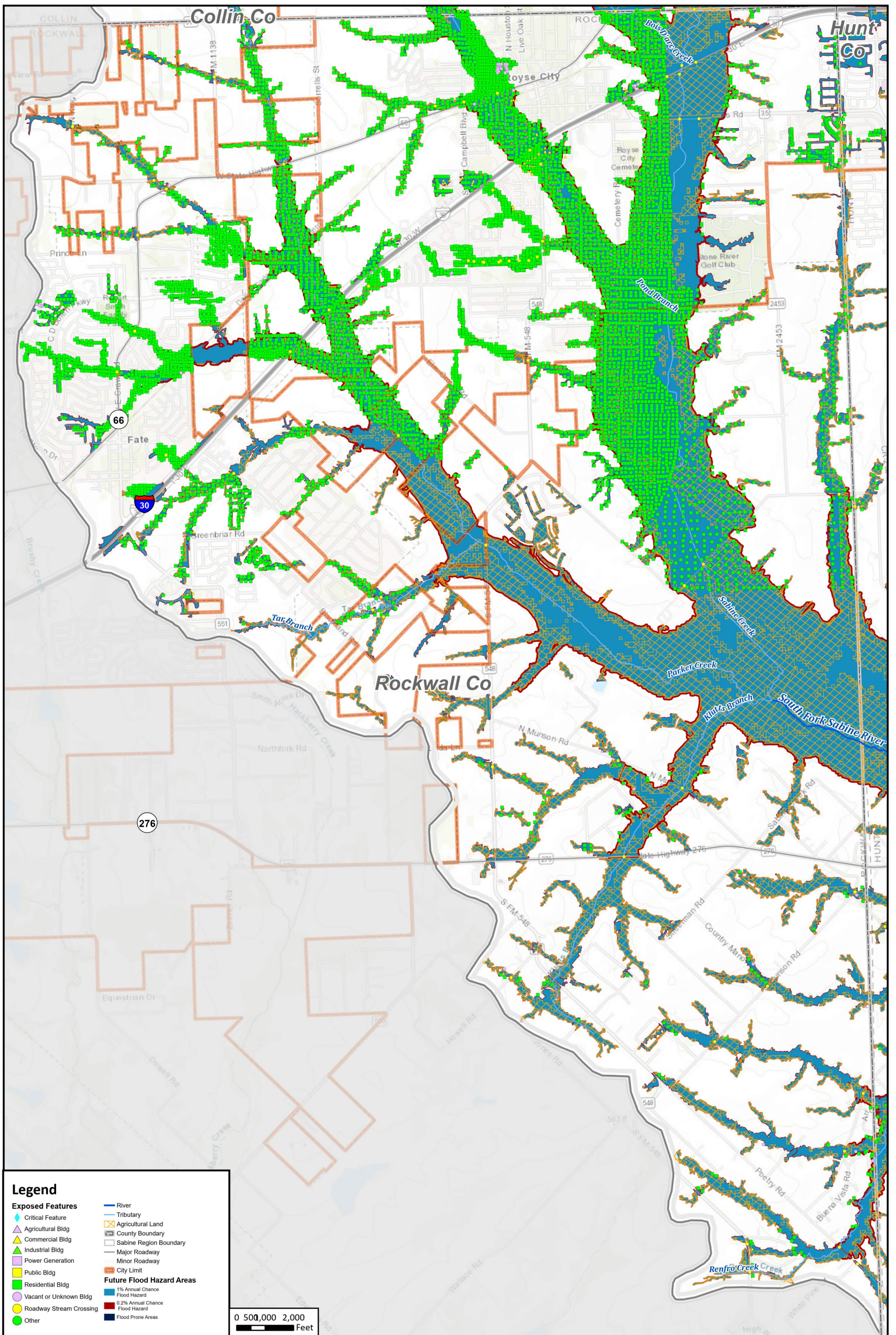

**Legend**

<b>Exposed Features</b>	<ul style="list-style-type: none"> <li>◆ Critical Feature</li> <li>▲ Agricultural Bldg</li> <li>▲ Commercial Bldg</li> <li>▲ Industrial Bldg</li> <li>▲ Power Generation</li> <li>▲ Public Bldg</li> <li>▲ Residential Bldg</li> <li>▲ Vacant or Unknown Bldg</li> <li>▲ Roadway Stream Crossing</li> <li>● Other</li> </ul>	<ul style="list-style-type: none"> <li>— River</li> <li>— Tributary</li> <li>▭ Agricultural Land</li> <li>▭ County Boundary</li> <li>▭ Sabine Region Boundary</li> <li>— Major Roadway</li> <li>— Minor Roadway</li> <li>▭ City Limit</li> </ul>
	<p><b>Future Flood Hazard Areas</b></p> <ul style="list-style-type: none"> <li>■ 1% Annual Chance Flood Hazard</li> <li>■ 0.2% Annual Chance Flood Hazard</li> <li>■ Flood Prone Areas</li> </ul>	

0 500,000 2,000 Feet

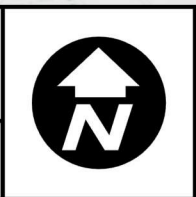



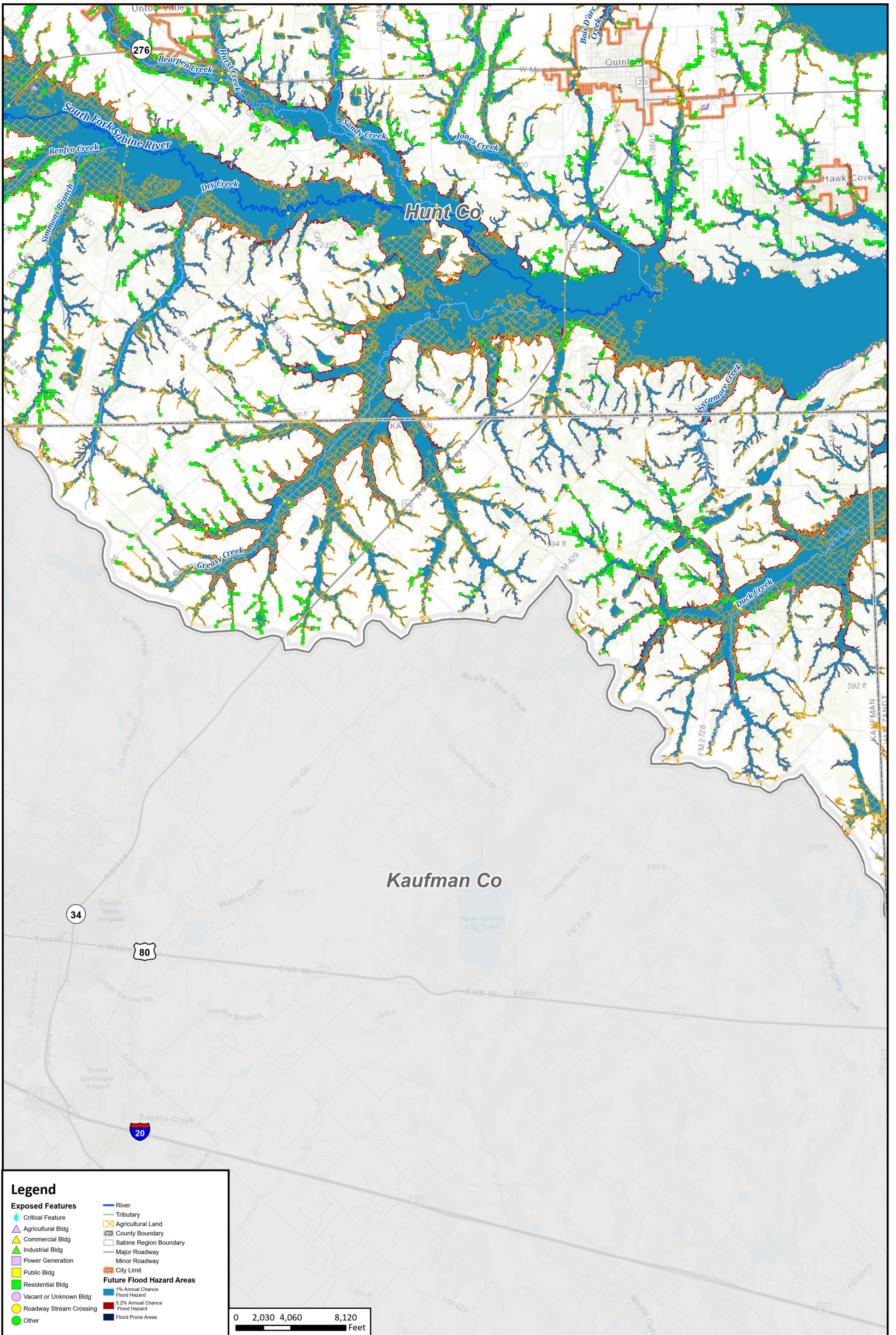

**Legend**

<b>Exposed Features</b>	<ul style="list-style-type: none"> <li>◆ Critical Feature</li> <li>▲ Agricultural Bldg</li> <li>▲ Commercial Bldg</li> <li>▲ Industrial Bldg</li> <li>■ Power Generation</li> <li>■ Public Bldg</li> <li>■ Residential Bldg</li> <li>○ Vacant or Unknown Bldg</li> <li>● Roadway Stream Crossing</li> <li>● Other</li> </ul>	<ul style="list-style-type: none"> <li>— River</li> <li>— Tributary</li> <li>▨ Agricultural Land</li> <li>▭ County Boundary</li> <li>▭ Sabine Region Boundary</li> <li>— Major Roadway</li> <li>— Minor Roadway</li> <li>— City Limit</li> </ul>
	<p><b>Future Flood Hazard Areas</b></p> <ul style="list-style-type: none"> <li>■ 1% Annual Chance Flood Hazard</li> <li>■ 0.2% Annual Chance Flood Hazard</li> <li>■ Flood Prone Areas</li> </ul>	

0 2,030 4,060 8,120 Feet



REGION 4

# Sabine Regional Flood Plan

## Future Condition Flood Exposure - Kaufman County

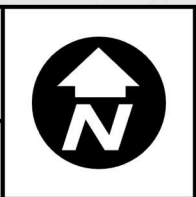

STORMWATER\Working\Working - Sabine RFP - Map Accessibility\Sabine RFP Map Accessibility.aprx



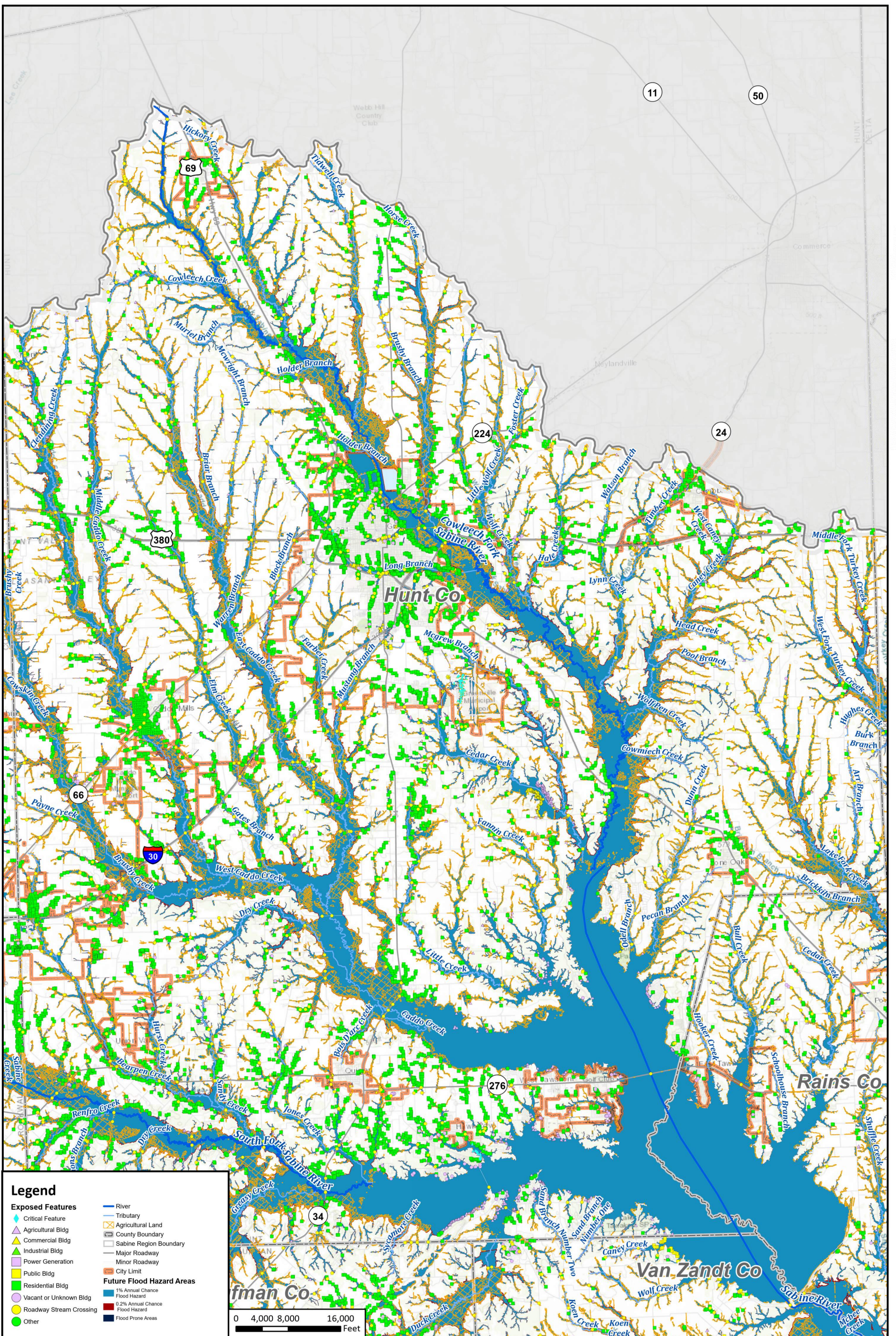

**Legend**

River	Tributary
Critical Feature	Agricultural Land
Agricultural Bldg	County Boundary
Commercial Bldg	Sabine Region Boundary
Industrial Bldg	Major Roadway
Power Generation	Minor Roadway
Public Bldg	City Limit
Residential Bldg	<b>Future Flood Hazard Areas</b>
Vacant or Unknown Bldg	1% Annual Chance Flood Hazard
Roadway Stream Crossing	0.2% Annual Chance Flood Hazard
Other	Flood Prone Areas

0 4,000 8,000 16,000 Feet



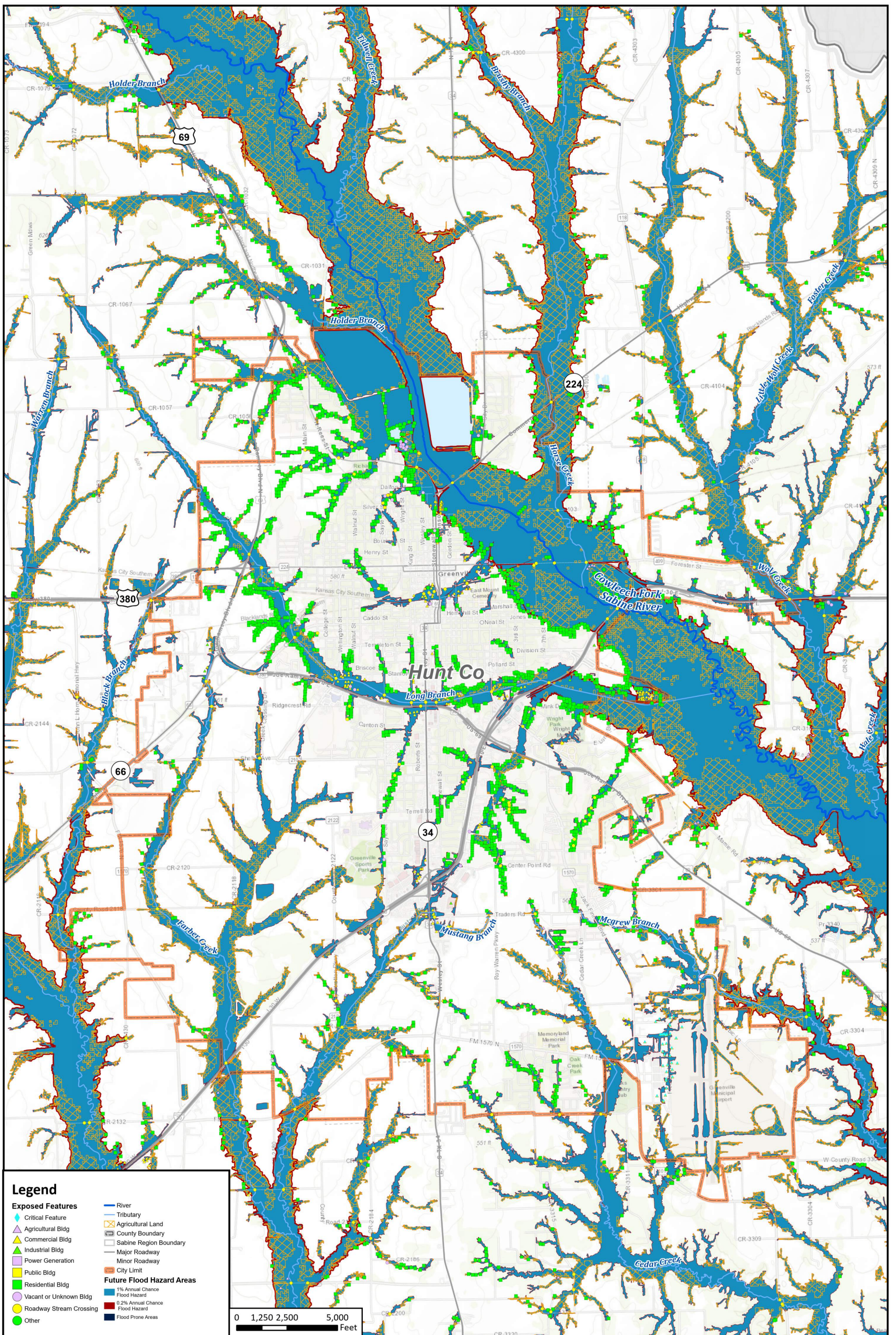

**Legend**

River	Tributary
Critical Feature	Agricultural Land
Agricultural Bldg	County Boundary
Commercial Bldg	Sabine Region Boundary
Industrial Bldg	Major Roadway
Power Generation	Minor Roadway
Public Bldg	City Limit
Residential Bldg	1% Annual Chance Flood Hazard
Vacant or Unknown Bldg	0.2% Annual Chance Flood Hazard
Roadway Stream Crossing	Flood Prone Areas
Other	

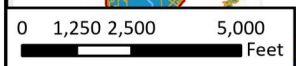

REGION 4

# Sabine Regional Flood Plan

## Future Condition Flood Exposure - City of Greenville

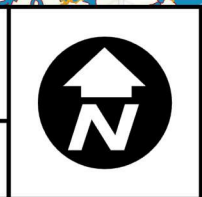

\\SABINE\WORKING\Working\_Sabine\_RFP\_Map\_Accessibility\Sabine\_RFP\_Map\_Accessibility.aprx



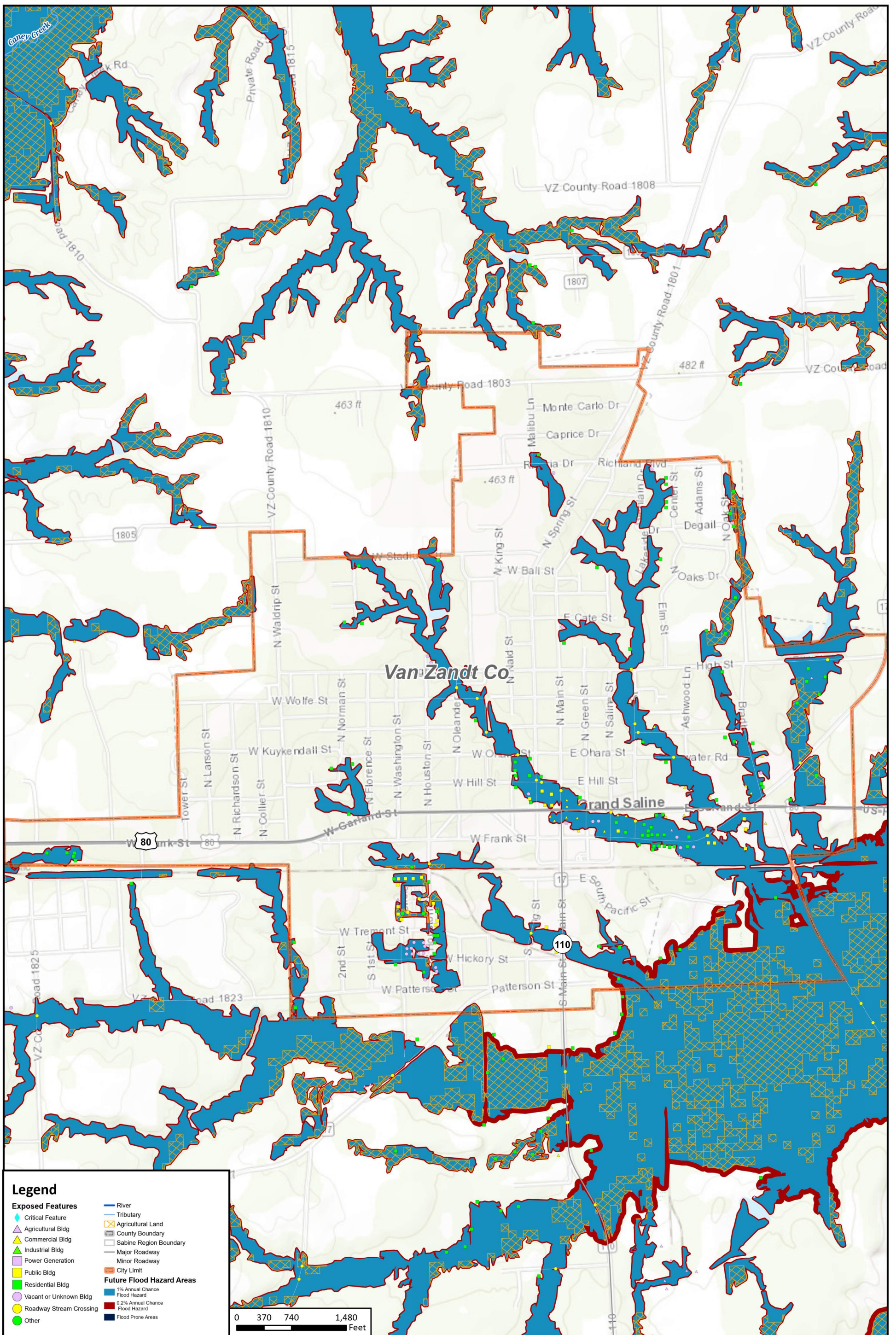

**Legend**

**Exposed Features**

- Critical Feature
- Agricultural Bldg
- Commercial Bldg
- Industrial Bldg
- Power Generation
- Public Bldg
- Residential Bldg
- Vacant or Unknown Bldg
- Roadway Stream Crossing
- Other

- River
- Tributary
- Agricultural Land
- County Boundary
- Sabine Region Boundary
- Major Roadway
- Minor Roadway
- City Limit

**Future Flood Hazard Areas**

- 1% Annual Chance Flood Hazard
- 0.2% Annual Chance Flood Hazard
- Flood Prone Areas

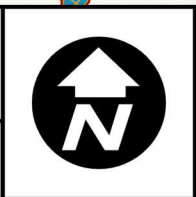
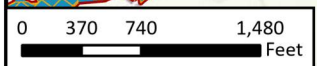

\\SABINE\WORKING\Working\_in\Sabine\_RFP\_Map\_Accessibility\Sabine\_RFP\_Map\_Accessibility.aprx



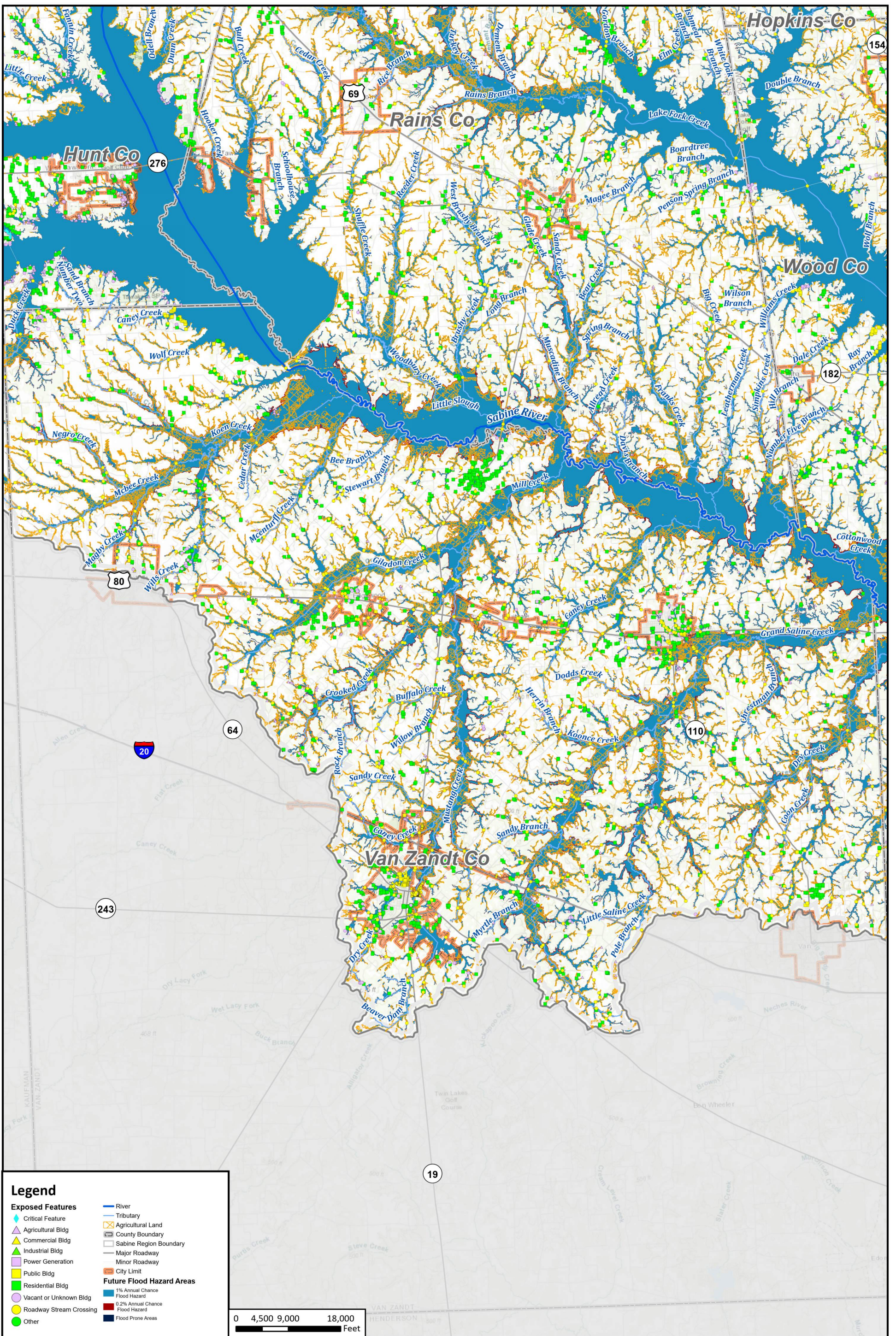

**Legend**

<b>Exposed Features</b>	<ul style="list-style-type: none"> <li><span style="color: blue;">—</span> River</li> <li><span style="color: blue;">—</span> Tributary</li> <li><span style="color: orange;">▭</span> Agricultural Land</li> <li><span style="border: 1px solid black; display: inline-block; width: 10px; height: 10px;"></span> County Boundary</li> <li><span style="border: 1px solid black; display: inline-block; width: 10px; height: 10px;"></span> Sabine Region Boundary</li> <li><span style="color: gray;">—</span> Major Roadway</li> <li><span style="color: gray;">—</span> Minor Roadway</li> <li><span style="border: 1px solid black; display: inline-block; width: 10px; height: 10px;"></span> City Limit</li> </ul>
<ul style="list-style-type: none"> <li><span style="color: blue;">◆</span> Critical Feature</li> <li><span style="color: green;">▲</span> Agricultural Bldg</li> <li><span style="color: yellow;">▲</span> Commercial Bldg</li> <li><span style="color: red;">▲</span> Industrial Bldg</li> <li><span style="color: purple;">▲</span> Power Generation</li> <li><span style="color: yellow;">■</span> Public Bldg</li> <li><span style="color: green;">■</span> Residential Bldg</li> <li><span style="color: purple;">■</span> Vacant or Unknown Bldg</li> <li><span style="color: yellow;">●</span> Roadway Stream Crossing</li> <li><span style="color: green;">●</span> Other</li> </ul>	<p><b>Future Flood Hazard Areas</b></p> <ul style="list-style-type: none"> <li><span style="color: lightblue;">■</span> 1% Annual Chance Flood Hazard</li> <li><span style="color: mediumblue;">■</span> 0.2% Annual Chance Flood Hazard</li> <li><span style="color: darkblue;">■</span> Flood Prone Areas</li> </ul>

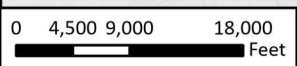

**REGION 4**

# Sabine Regional Flood Plan

## Future Condition Flood Exposure - Van Zandt County



WORKING\Working - Sabine RFP - Map Accessibility\Sabine RFP - Map Accessibility.aprx



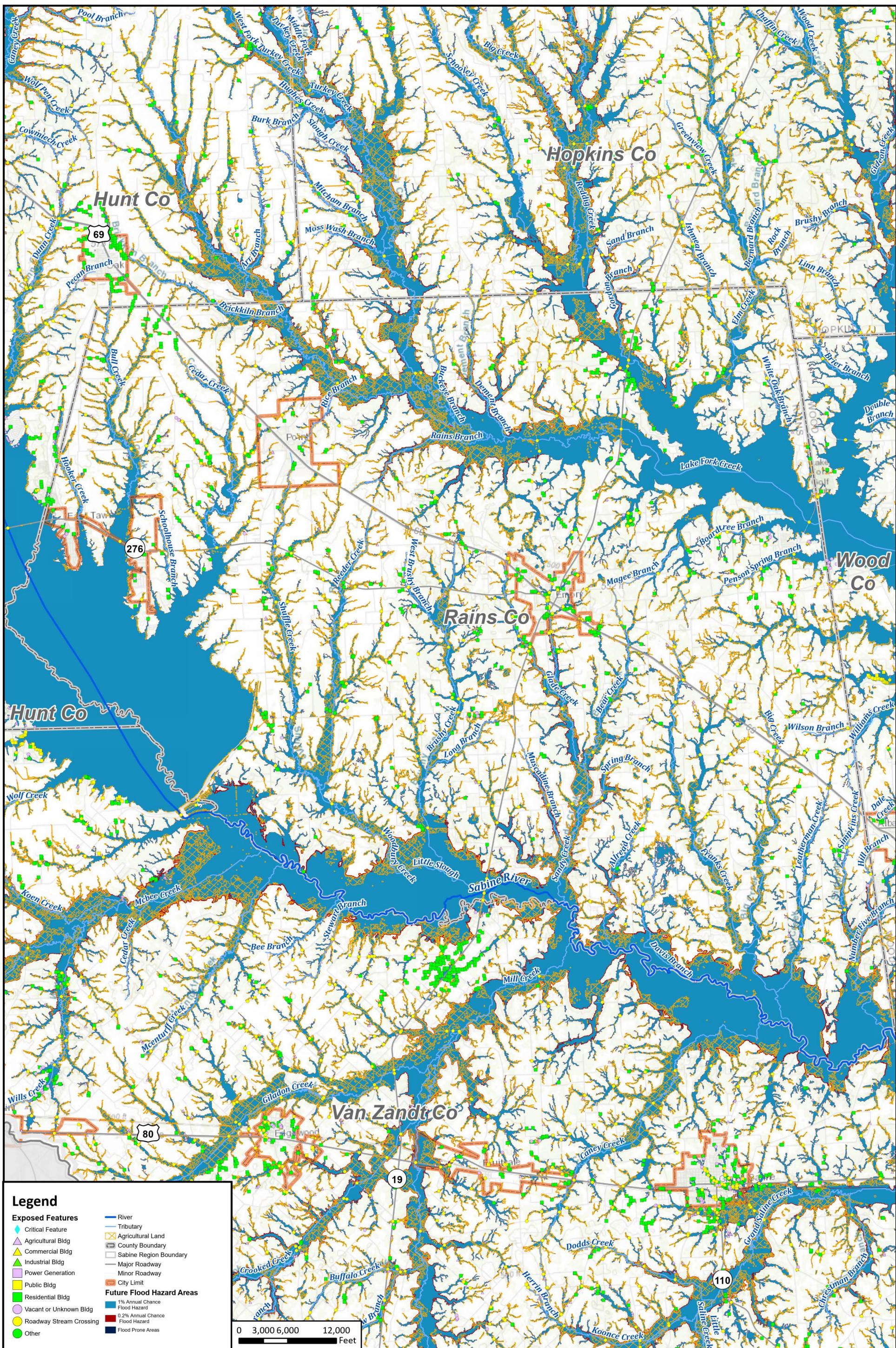

**Legend**

Critical Feature	River
Agricultural Bldg	Tributary
Commercial Bldg	Agricultural Land
Industrial Bldg	County Boundary
Power Generation	Sabine Region Boundary
Public Bldg	Major Roadway
Residential Bldg	Minor Roadway
Vacant or Unknown Bldg	City Limit
Roadway Stream Crossing	1% Annual Chance Flood Hazard
Other	0.2% Annual Chance Flood Hazard
	Flood Prone Areas

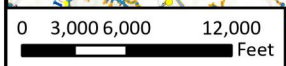



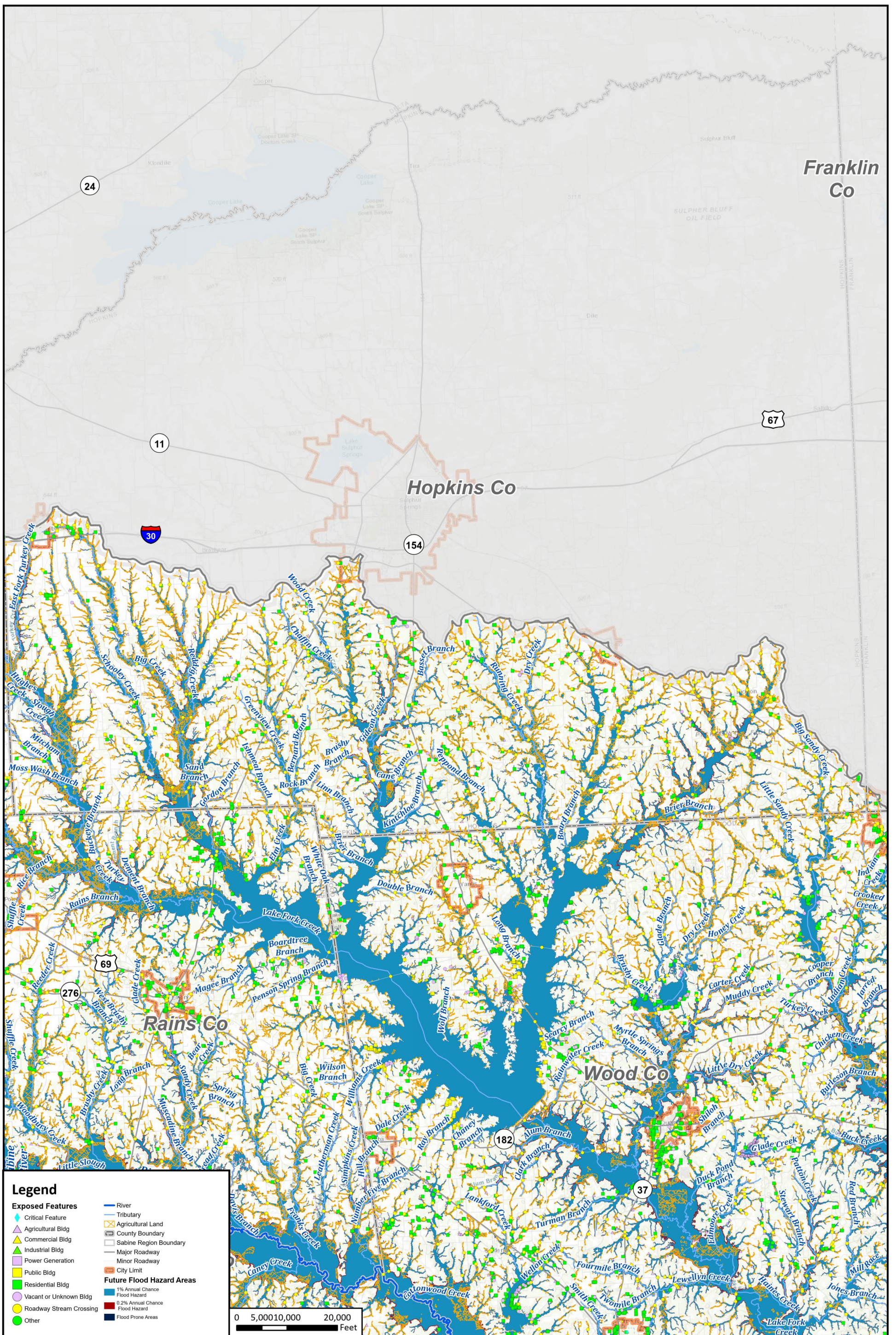



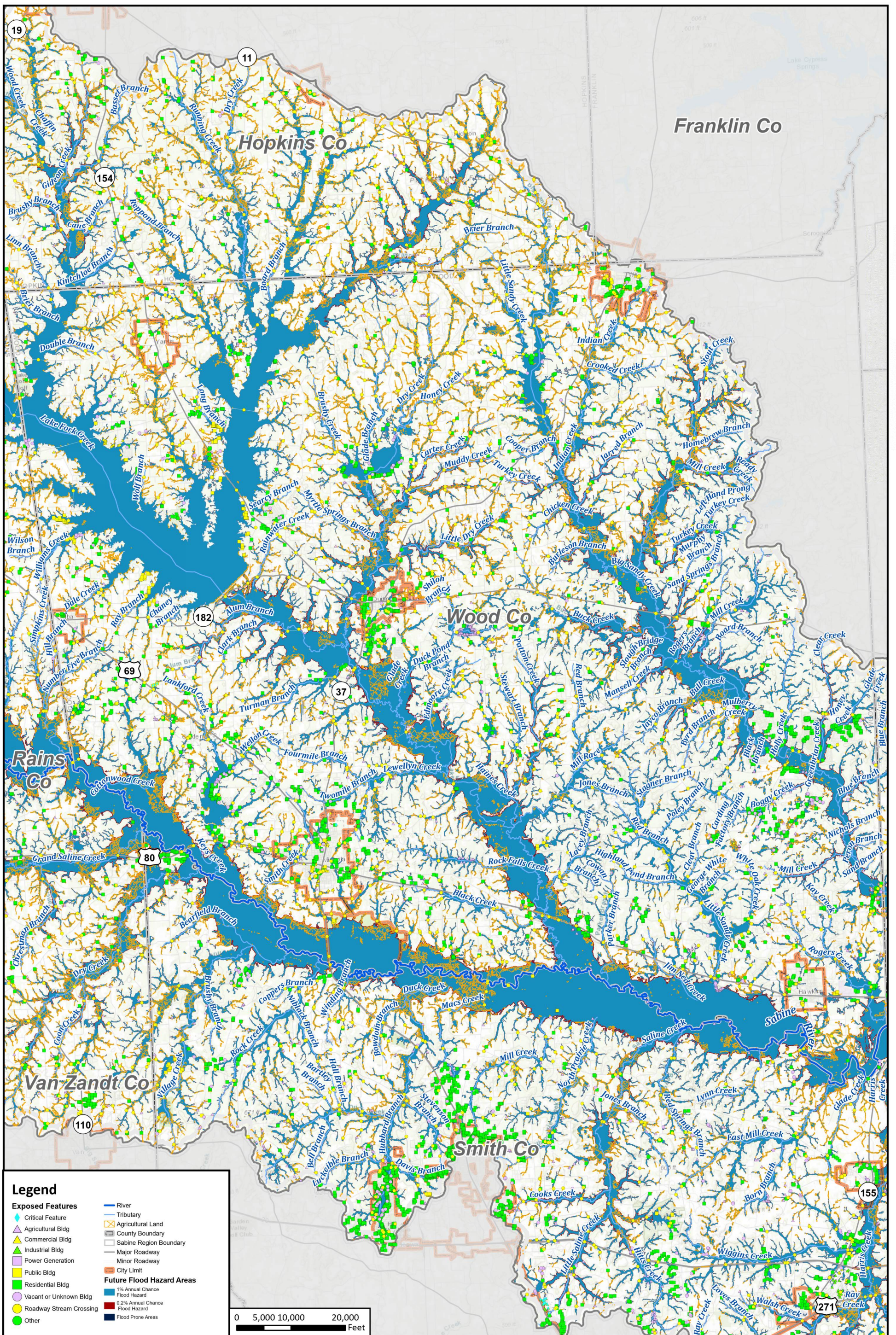

**Legend**

River	Tributary
Critical Feature	Agricultural Land
Agricultural Bldg	County Boundary
Commercial Bldg	Sabine Region Boundary
Industrial Bldg	Major Roadway
Power Generation	Minor Roadway
Public Bldg	City Limit
Residential Bldg	1% Annual Chance Flood Hazard
Vacant or Unknown Bldg	0.2% Annual Chance Flood Hazard
Roadway Stream Crossing	Flood Prone Areas
Other	

0 5,000 10,000 20,000 Feet



REGION 4

# Sabine Regional Flood Plan

## Future Condition Flood Exposure - Wood County

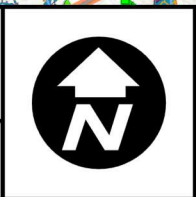



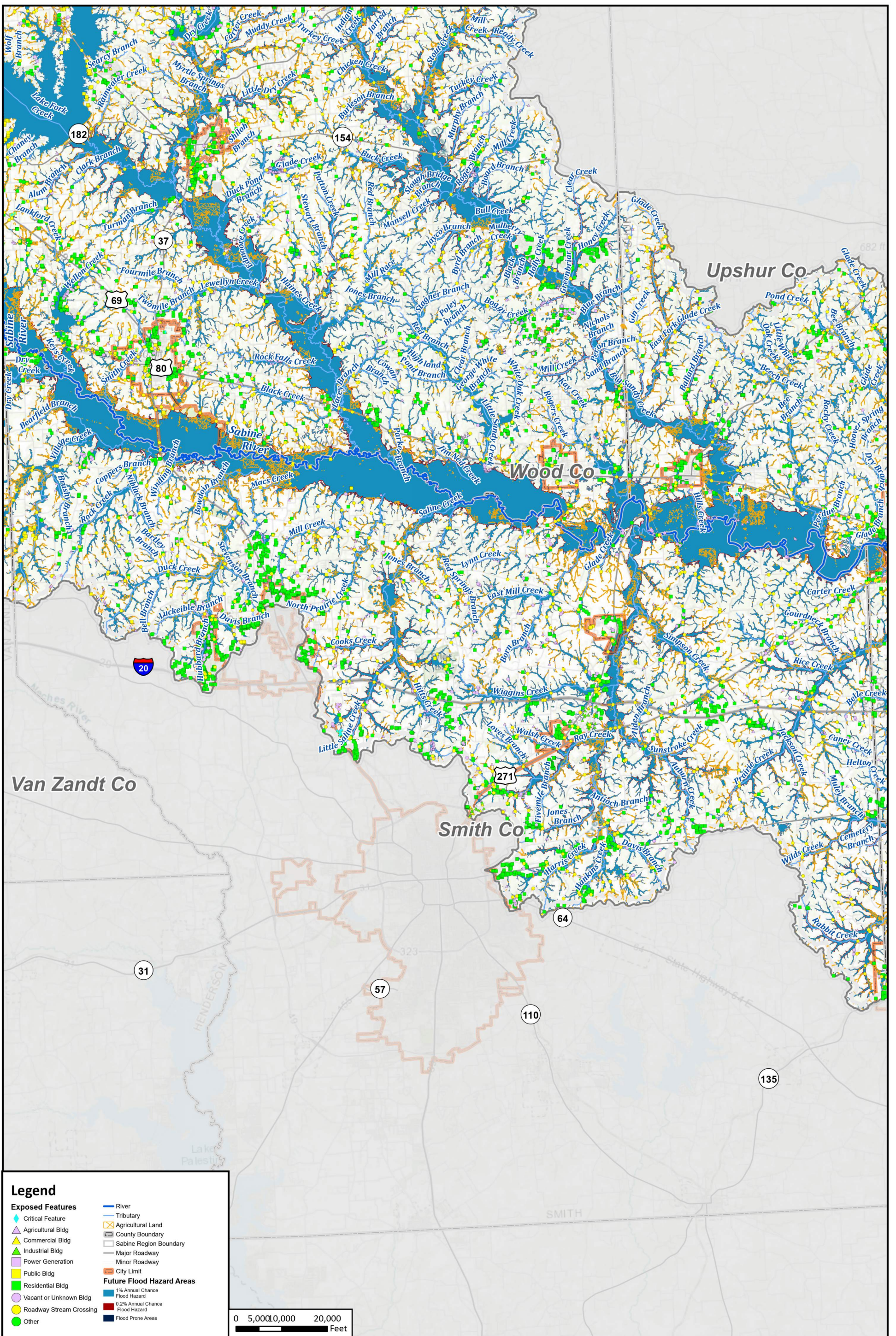

**Legend**

<b>Exposed Features</b>	River
Critical Feature	Tributary
Agricultural Bldg	Agricultural Land
Commercial Bldg	County Boundary
Industrial Bldg	Sabine Region Boundary
Power Generation	Major Roadway
Public Bldg	Minor Roadway
Residential Bldg	City Limit
Vacant or Unknown Bldg	<b>Future Flood Hazard Areas</b>
Roadway Stream Crossing	1% Annual Chance Flood Hazard
Other	0.2% Annual Chance Flood Hazard
	Flood Prone Areas

0 5,000 10,000 20,000 Feet



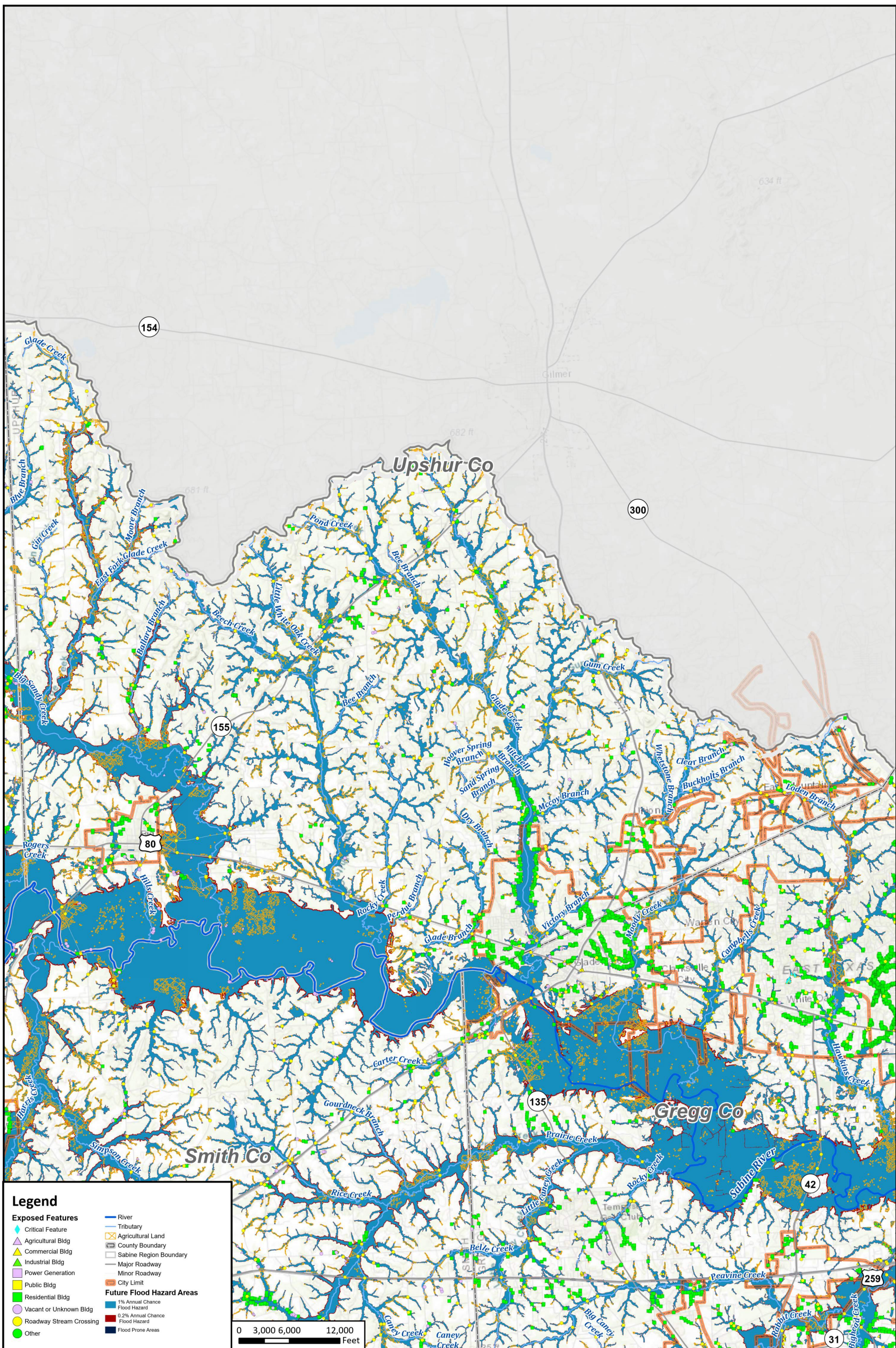

**Legend**

<b>Exposed Features</b>	River
Critical Feature	Tributary
Agricultural Bldg	Agricultural Land
Commercial Bldg	County Boundary
Industrial Bldg	Sabine Region Boundary
Power Generation	Major Roadway
Public Bldg	Minor Roadway
Residential Bldg	City Limit
Vacant or Unknown Bldg	<b>Future Flood Hazard Areas</b>
Roadway Stream Crossing	1% Annual Chance Flood Hazard
Other	0.2% Annual Chance Flood Hazard
	Flood Prone Areas

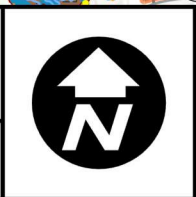
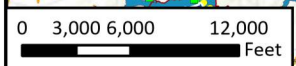



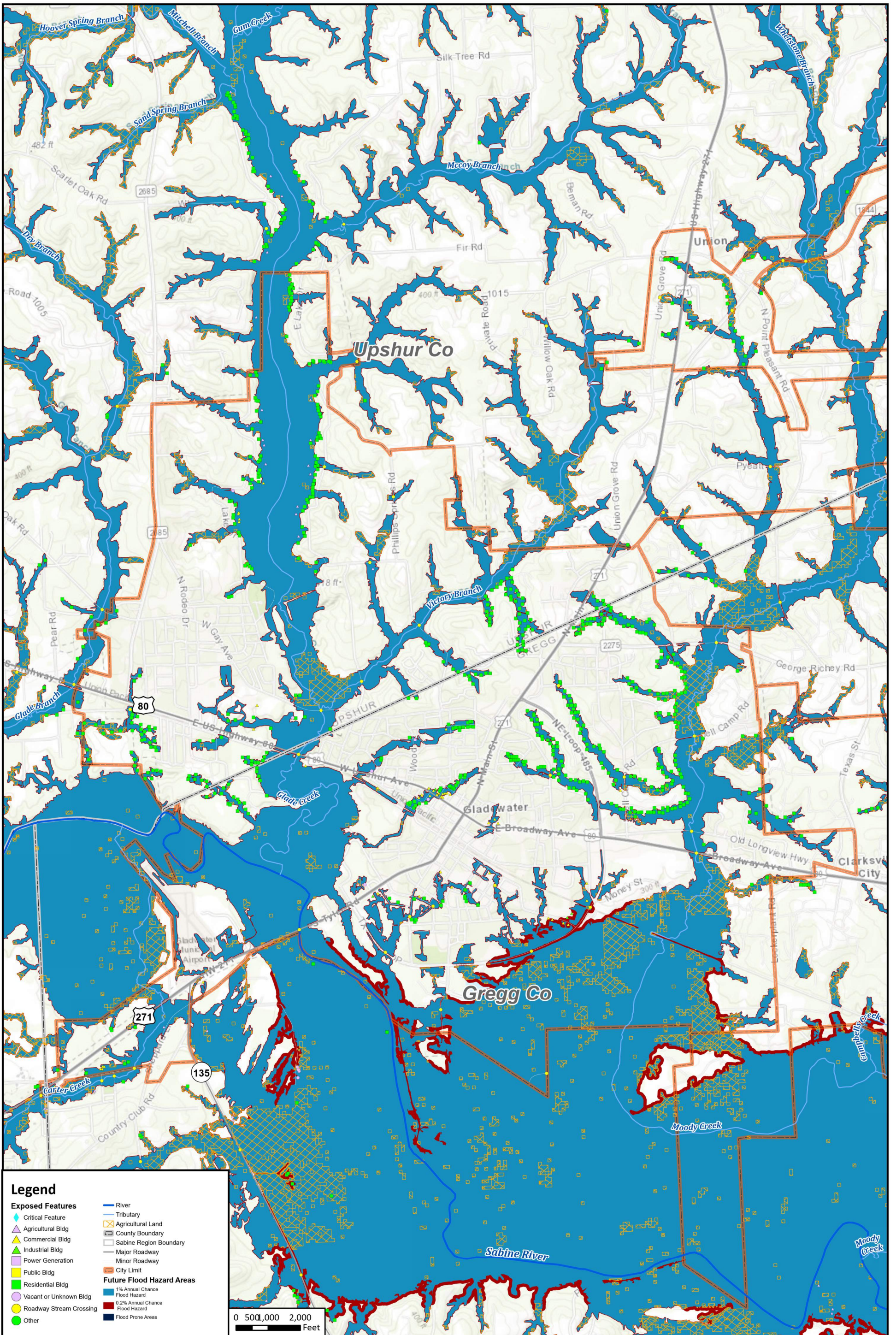

**Legend**

<b>Exposed Features</b>	<ul style="list-style-type: none"> <li>◆ Critical Feature</li> <li>▲ Agricultural Bldg</li> <li>▲ Commercial Bldg</li> <li>▲ Industrial Bldg</li> <li>■ Power Generation</li> <li>■ Public Bldg</li> <li>■ Residential Bldg</li> <li>○ Vacant or Unknown Bldg</li> <li>● Roadway Stream Crossing</li> <li>● Other</li> </ul>	<ul style="list-style-type: none"> <li>— River</li> <li>— Tributary</li> <li>▭ Agricultural Land</li> <li>▭ County Boundary</li> <li>▭ Sabine Region Boundary</li> <li>— Major Roadway</li> <li>— Minor Roadway</li> <li>— City Limit</li> </ul>
	<p><b>Future Flood Hazard Areas</b></p> <ul style="list-style-type: none"> <li>■ 1% Annual Chance Flood Hazard</li> <li>■ 0.2% Annual Chance Flood Hazard</li> <li>■ Flood Prone Areas</li> </ul>	

0 500,000 2,000 Feet



**REGION 4**  
**Sabine Regional Flood Plan**  
**Future Condition Flood Exposure - City of Gladewater**

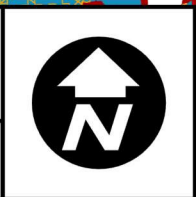



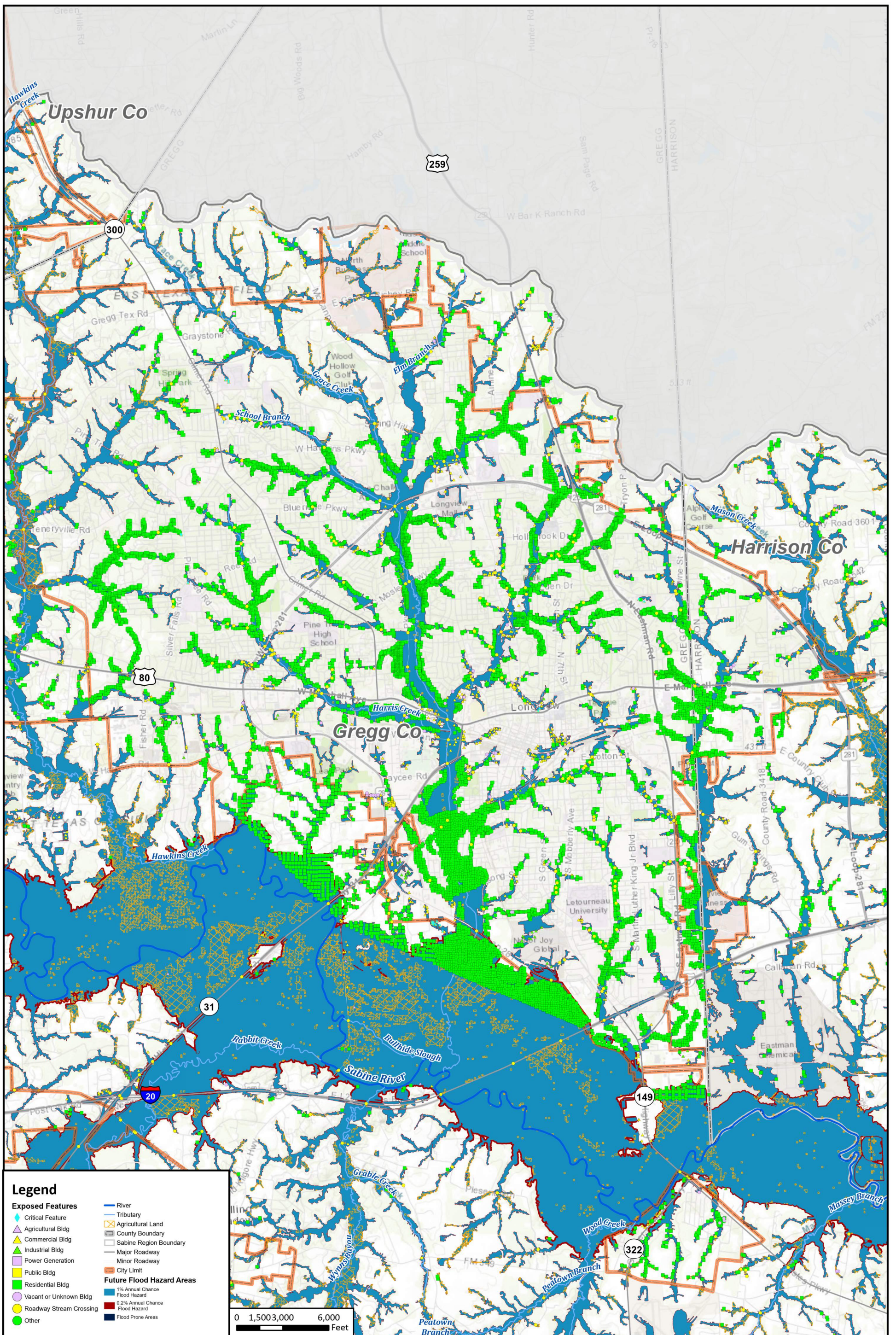

**Legend**

**Exposed Features**

- Critical Feature
- Agricultural Bldg
- Commercial Bldg
- Industrial Bldg
- Power Generation
- Public Bldg
- Residential Bldg
- Vacant or Unknown Bldg
- Roadway Stream Crossing
- Other

- River
- Tributary
- Agricultural Land
- County Boundary
- Sabine Region Boundary
- Major Roadway
- Minor Roadway
- City Limit

**Future Flood Hazard Areas**

- 1% Annual Chance Flood Hazard
- 0.2% Annual Chance Flood Hazard
- Flood Prone Areas



REGION 4

# Sabine Regional Flood Plan

## Future Condition Flood Exposure - City of Longview

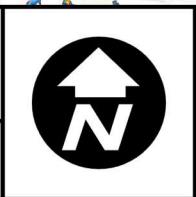



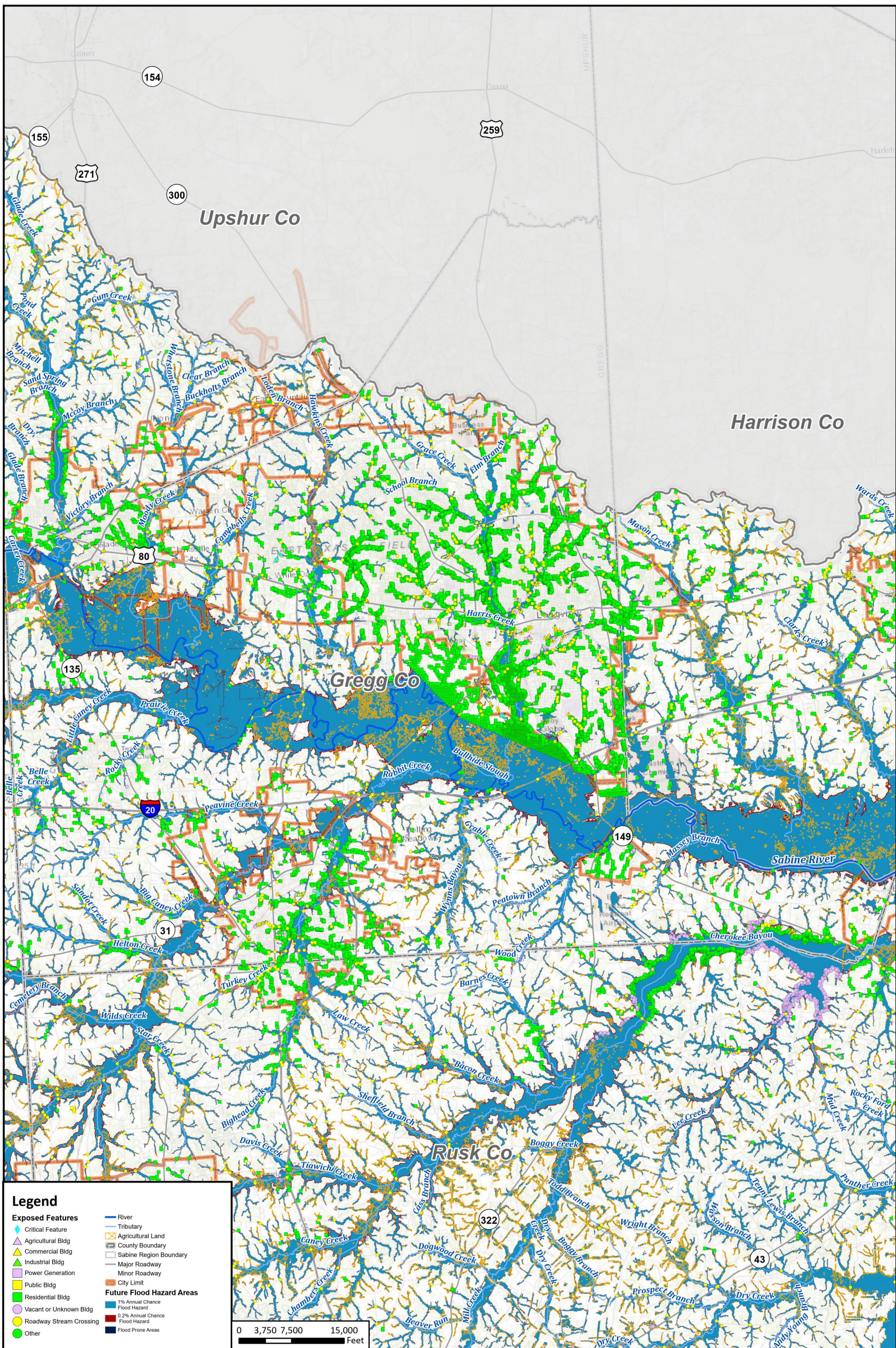

**Legend**

<b>Exposed Features</b>	<ul style="list-style-type: none"> <li><span style="color: blue;">—</span> River</li> <li><span style="color: blue;">—</span> Tributary</li> <li><span style="color: orange;">—</span> Agricultural Land</li> <li><span style="border: 1px solid gray; display: inline-block; width: 10px; height: 10px;"></span> County Boundary</li> <li><span style="border: 1px solid gray; display: inline-block; width: 10px; height: 10px;"></span> Sabine Region Boundary</li> <li><span style="color: gray;">—</span> Major Roadway</li> <li><span style="color: gray;">—</span> Minor Roadway</li> <li><span style="border: 1px solid orange; display: inline-block; width: 10px; height: 10px;"></span> City Limit</li> </ul>
<ul style="list-style-type: none"> <li><span style="color: blue;">◆</span> Critical Feature</li> <li><span style="color: green;">▲</span> Agricultural Bldg</li> <li><span style="color: yellow;">▲</span> Commercial Bldg</li> <li><span style="color: purple;">▲</span> Industrial Bldg</li> <li><span style="color: pink;">▲</span> Power Generation</li> <li><span style="color: lightblue;">▲</span> Public Bldg</li> <li><span style="color: lightgreen;">▲</span> Residential Bldg</li> <li><span style="color: lightpurple;">▲</span> Vacant or Unknown Bldg</li> <li><span style="color: yellow;">●</span> Roadway Stream Crossing</li> <li><span style="color: green;">●</span> Other</li> </ul>	<ul style="list-style-type: none"> <li><span style="color: blue;">■</span> 1% Annual Chance Flood Hazard</li> <li><span style="color: purple;">■</span> 0.2% Annual Chance Flood Hazard</li> <li><span style="color: darkblue;">■</span> Flood Prone Areas</li> </ul>

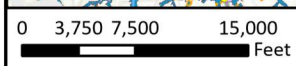

**REGION 4**

# Sabine Regional Flood Plan

## Future Condition Flood Exposure - Gregg County

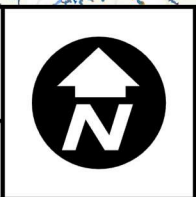

**MAP 11**  
FIGURE 15 of 31



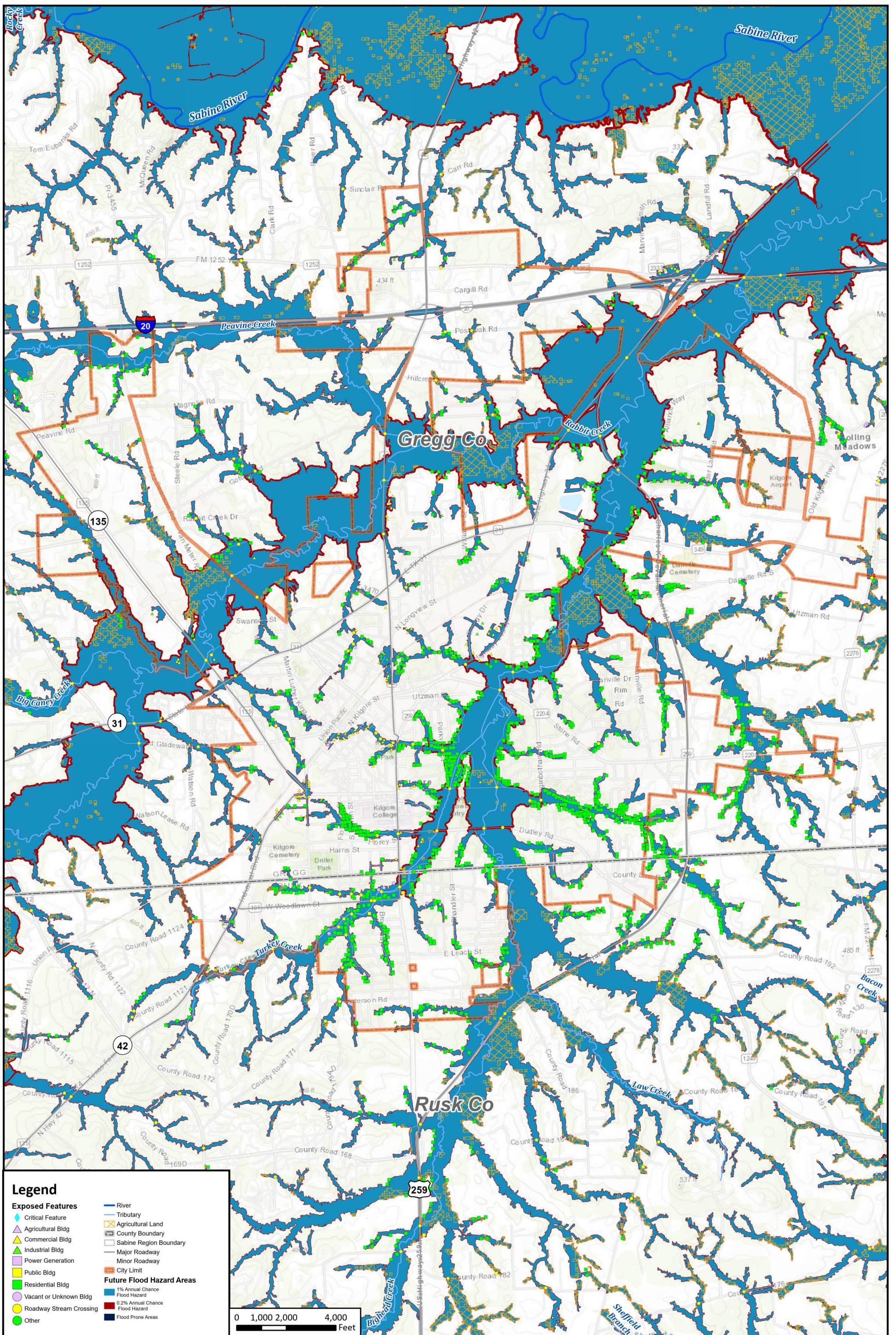



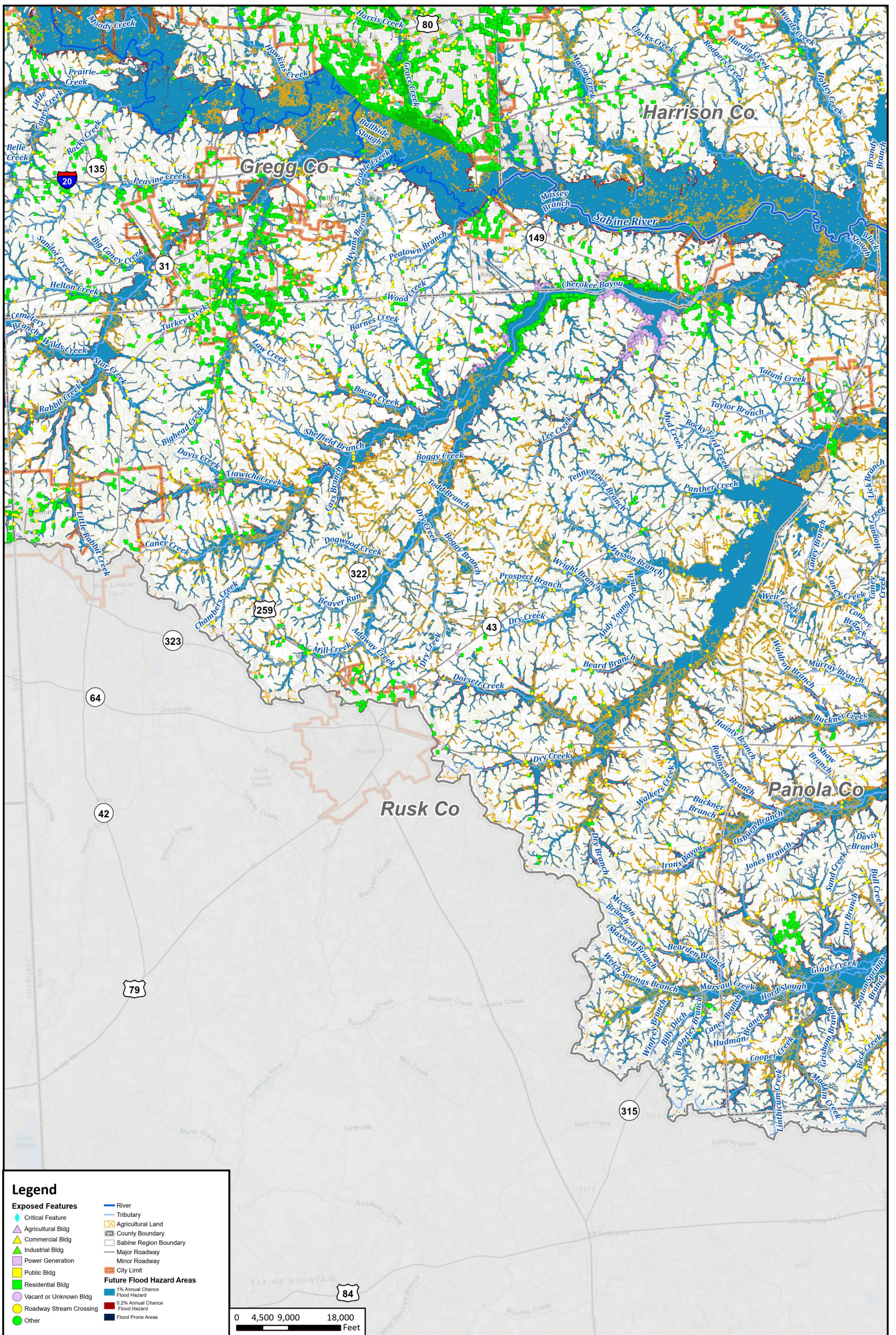

**Legend**

<b>Exposed Features</b>	River
Critical Feature	Tributary
Agricultural Bldg	Agricultural Land
Commercial Bldg	County Boundary
Industrial Bldg	Sabine Region Boundary
Power Generation	Major Roadway
Public Bldg	Minor Roadway
Residential Bldg	City Limit
Vacant or Unknown Bldg	<b>Future Flood Hazard Areas</b>
Roadway Stream Crossing	1% Annual Chance Flood Hazard
Other	0.2% Annual Chance Flood Hazard
	Flood Prone Areas

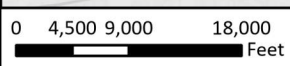

REGION 4

# Sabine Regional Flood Plan

## Future Condition Flood Exposure - Rusk County

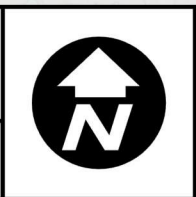

\\SABINE\WORKING\Working\_in\Sabine\_RFP\_Map\_Accessibility\Sabine\_RFP\_Map\_Accessibility.aprx



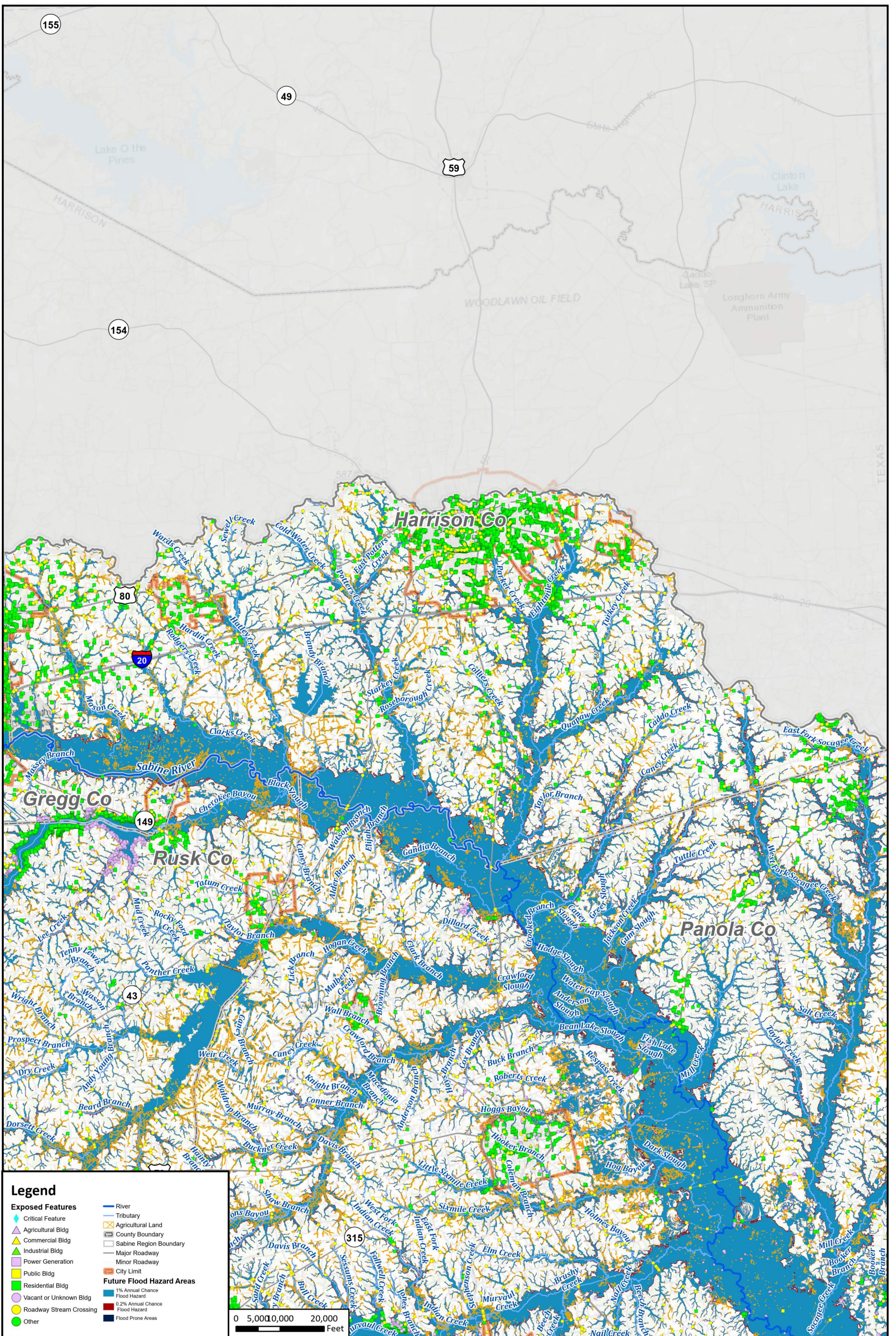

**Legend**

<b>Exposed Features</b>	<ul style="list-style-type: none"> <li><span style="color: blue;">—</span> River</li> <li><span style="color: blue;">—</span> Tributary</li> <li><span style="border: 1px solid black; display: inline-block; width: 10px; height: 10px;"></span> Agricultural Land</li> <li><span style="border: 1px solid black; display: inline-block; width: 10px; height: 10px;"></span> County Boundary</li> <li><span style="border: 1px solid black; display: inline-block; width: 10px; height: 10px;"></span> Sabine Region Boundary</li> <li><span style="border: 1px solid black; display: inline-block; width: 10px; height: 10px;"></span> Major Roadway</li> <li><span style="border: 1px solid black; display: inline-block; width: 10px; height: 10px;"></span> Minor Roadway</li> <li><span style="border: 1px solid black; display: inline-block; width: 10px; height: 10px;"></span> City Limit</li> </ul>
<ul style="list-style-type: none"> <li><span style="color: green;">◆</span> Critical Feature</li> <li><span style="color: purple;">▲</span> Agricultural Bldg</li> <li><span style="color: yellow;">▲</span> Commercial Bldg</li> <li><span style="color: orange;">▲</span> Industrial Bldg</li> <li><span style="color: pink;">▲</span> Power Generation</li> <li><span style="color: red;">▲</span> Public Bldg</li> <li><span style="color: green;">■</span> Residential Bldg</li> <li><span style="color: purple;">■</span> Vacant or Unknown Bldg</li> <li><span style="color: yellow;">▲</span> Roadway Stream Crossing</li> <li><span style="color: green;">●</span> Other</li> </ul>	<ul style="list-style-type: none"> <li><span style="color: lightblue;">■</span> 1% Annual Chance Flood Hazard</li> <li><span style="color: blue;">■</span> 0.2% Annual Chance Flood Hazard</li> <li><span style="color: darkblue;">■</span> Flood Prone Areas</li> </ul>

0 5,000 10,000 20,000 Feet

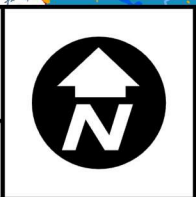



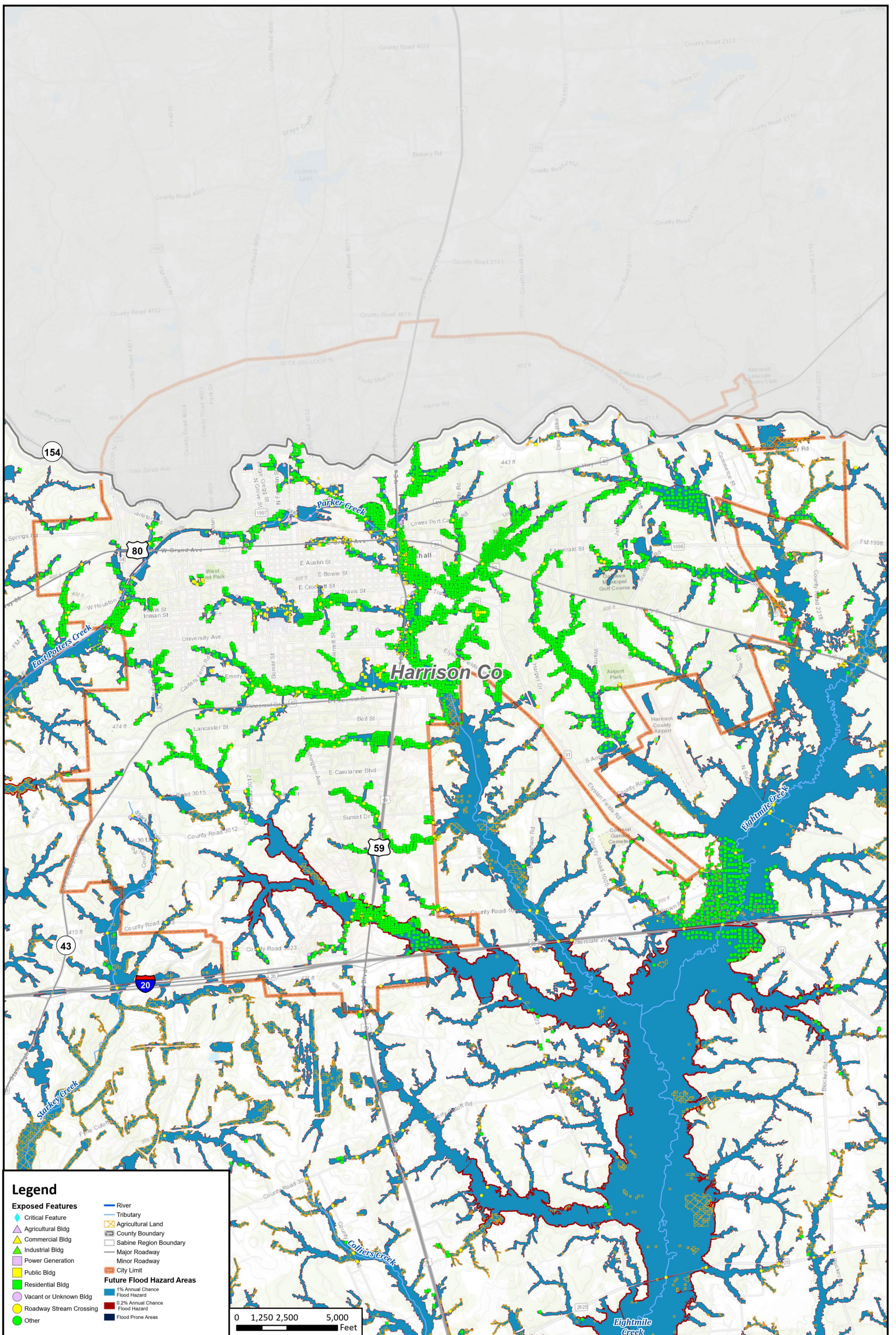

**Legend**

River	Tributary
Critical Feature	Agricultural Bldg
Commercial Bldg	Industrial Bldg
Power Generation	Public Bldg
Residential Bldg	Vacant or Unknown Bldg
Roadway Stream Crossing	Other
Agricultural Land	County Boundary
Sabine Region Boundary	Major Roadway
Minor Roadway	City Limit
<b>Future Flood Hazard Areas</b>	
1% Annual Chance Flood Hazard	0.2% Annual Chance Flood Hazard
Flood Prone Areas	

0 1,250 2,500 5,000 Feet



REGION 4

# Sabine Regional Flood Plan

## Future Condition Flood Exposure - City of Marshall

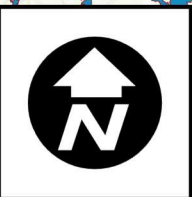

C:\WORKING\Working\_in\Sabine RFP\_Map Accessibility\Sabine RFP\_Map Accessibility.aprx



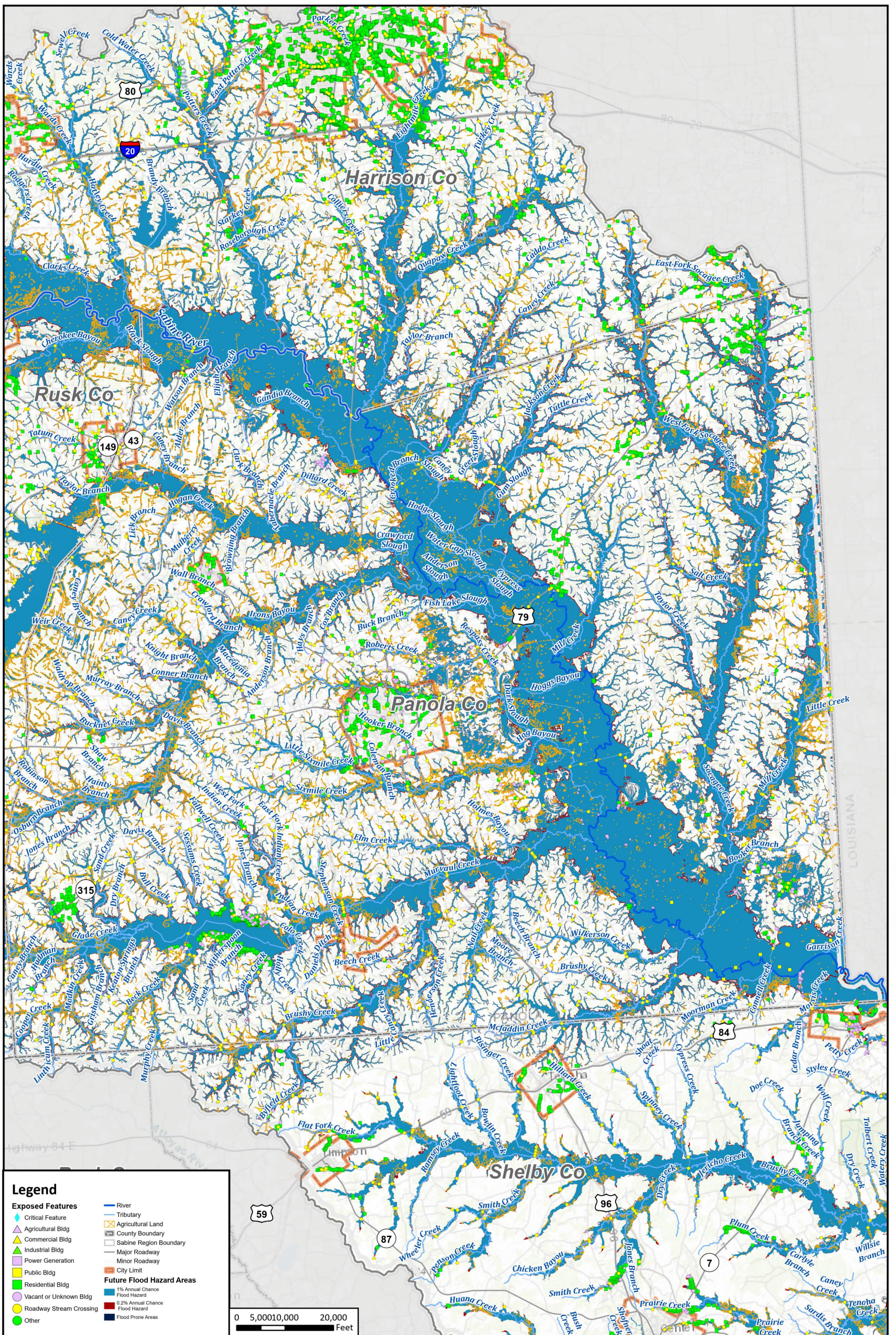

**Legend**

<b>Exposed Features</b>	<ul style="list-style-type: none"> <li><span style="color: blue;">—</span> River</li> <li><span style="color: blue;">—</span> Tributary</li> <li><span style="border: 1px solid black; display: inline-block; width: 10px; height: 10px;"></span> Agricultural Bldg</li> <li><span style="border: 1px solid black; display: inline-block; width: 10px; height: 10px;"></span> Commercial Bldg</li> <li><span style="border: 1px solid black; display: inline-block; width: 10px; height: 10px;"></span> Industrial Bldg</li> <li><span style="border: 1px solid black; display: inline-block; width: 10px; height: 10px;"></span> Power Generation</li> <li><span style="border: 1px solid black; display: inline-block; width: 10px; height: 10px;"></span> Public Bldg</li> <li><span style="border: 1px solid black; display: inline-block; width: 10px; height: 10px;"></span> Residential Bldg</li> <li><span style="border: 1px solid black; display: inline-block; width: 10px; height: 10px;"></span> Vacant or Unknown Bldg</li> <li><span style="border: 1px solid black; display: inline-block; width: 10px; height: 10px;"></span> Roadway Stream Crossing</li> <li><span style="border: 1px solid black; display: inline-block; width: 10px; height: 10px;"></span> Other</li> </ul>
	<ul style="list-style-type: none"> <li><span style="border: 1px solid black; display: inline-block; width: 10px; height: 10px;"></span> Agricultural Land</li> <li><span style="border: 1px solid black; display: inline-block; width: 10px; height: 10px;"></span> County Boundary</li> <li><span style="border: 1px solid black; display: inline-block; width: 10px; height: 10px;"></span> Sabine Region Boundary</li> <li><span style="border: 1px solid black; display: inline-block; width: 10px; height: 10px;"></span> Major Roadway</li> <li><span style="border: 1px solid black; display: inline-block; width: 10px; height: 10px;"></span> Minor Roadway</li> <li><span style="border: 1px solid black; display: inline-block; width: 10px; height: 10px;"></span> City Limit</li> </ul>
	<p><b>Future Flood Hazard Areas</b></p> <ul style="list-style-type: none"> <li><span style="background-color: lightblue; width: 10px; height: 10px; display: inline-block;"></span> 1% Annual Chance Flood Hazard</li> <li><span style="background-color: darkblue; width: 10px; height: 10px; display: inline-block;"></span> 0.2% Annual Chance Flood Hazard</li> <li><span style="background-color: black; width: 10px; height: 10px; display: inline-block;"></span> Flood Prone Areas</li> </ul>

Scale: 0 5,000 10,000 20,000 Feet



**REGION 4**

# Sabine Regional Flood Plan

## Future Condition Flood Exposure - Panola County

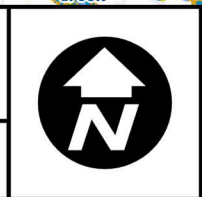

TOR/MWATER/Working/Working/Sabine RFP-Map/Accessibility/Sabine RFP-Map/Accessibility.aprx





**Legend**

Critical Feature	River
Agricultural Bldg	Tributary
Commercial Bldg	Agricultural Land
Industrial Bldg	County Boundary
Power Generation	Sabine Region Boundary
Public Bldg	Major Roadway
Residential Bldg	Minor Roadway
Vacant or Unknown Bldg	City Limit
Roadway Stream Crossing	1% Annual Chance Flood Hazard
Other	0.2% Annual Chance Flood Hazard
	Flood Prone Areas

0 5000,000 2,000 Feet



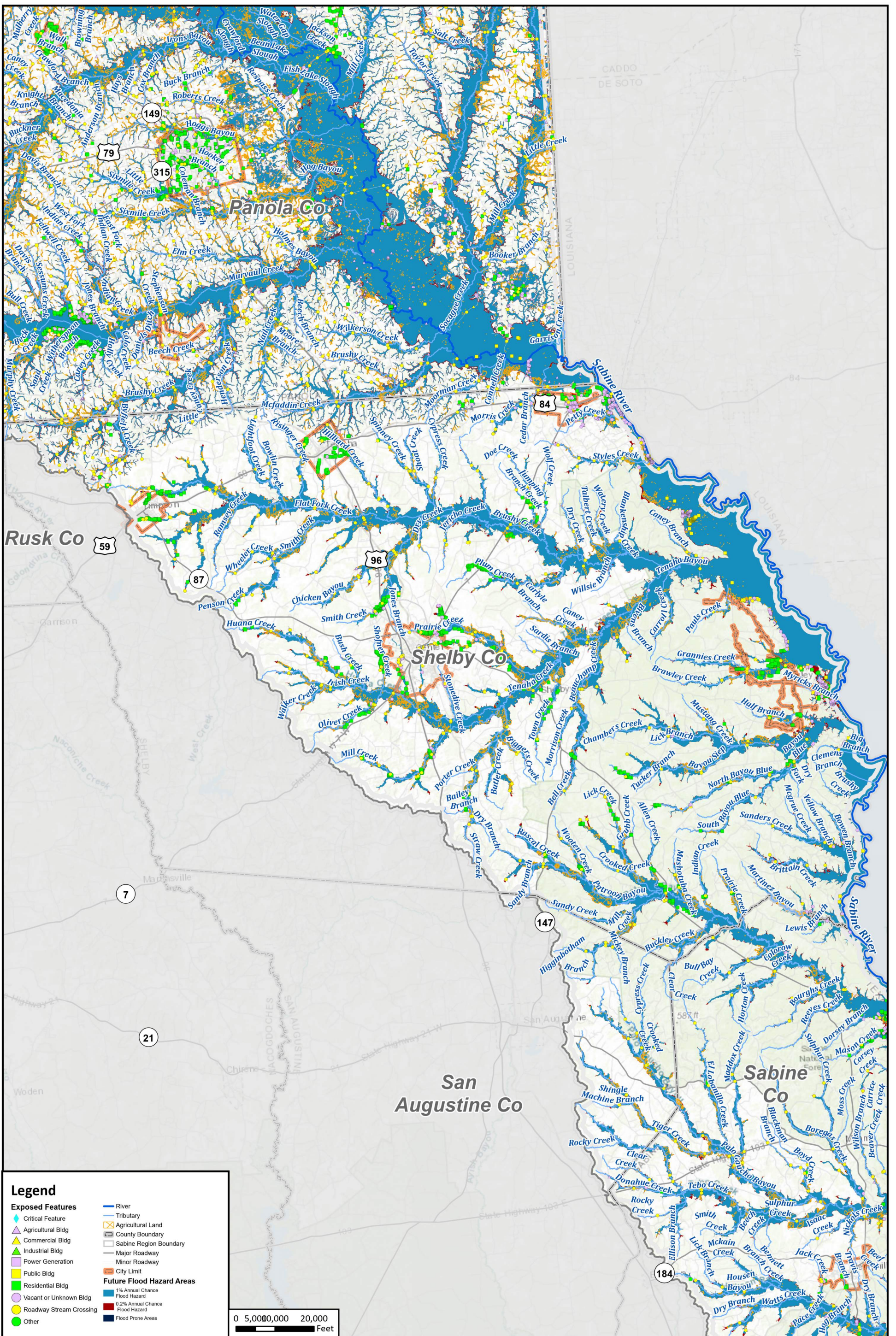

**Legend**

<b>Exposed Features</b>	<ul style="list-style-type: none"> <li><span style="color: blue;">—</span> River</li> <li><span style="color: blue;">—</span> Tributary</li> <li><span style="color: orange;">—</span> Agricultural Land</li> <li><span style="border: 1px solid gray; display: inline-block; width: 10px; height: 10px;"></span> County Boundary</li> <li><span style="border: 1px solid gray; display: inline-block; width: 10px; height: 10px;"></span> Sabine Region Boundary</li> <li><span style="border-bottom: 1px solid gray; display: inline-block; width: 10px;"></span> Major Roadway</li> <li><span style="border-bottom: 1px dashed gray; display: inline-block; width: 10px;"></span> Minor Roadway</li> <li><span style="border: 1px solid gray; display: inline-block; width: 10px; height: 10px;"></span> City Limit</li> </ul>
<ul style="list-style-type: none"> <li><span style="color: blue;">◆</span> Critical Feature</li> <li><span style="color: orange;">▲</span> Agricultural Bldg</li> <li><span style="color: yellow;">▲</span> Commercial Bldg</li> <li><span style="color: green;">▲</span> Industrial Bldg</li> <li><span style="color: purple;">▲</span> Power Generation</li> <li><span style="color: yellow;">■</span> Public Bldg</li> <li><span style="color: green;">■</span> Residential Bldg</li> <li><span style="color: pink;">■</span> Vacant or Unknown Bldg</li> <li><span style="color: yellow;">●</span> Roadway Stream Crossing</li> <li><span style="color: green;">●</span> Other</li> </ul>	<ul style="list-style-type: none"> <li><span style="color: lightblue;">■</span> 1% Annual Chance Flood Hazard</li> <li><span style="color: blue;">■</span> 0.2% Annual Chance Flood Hazard</li> <li><span style="color: darkblue;">■</span> Flood Prone Areas</li> </ul>

0 5,000,000 20,000 Feet



**REGION 4**  
**Sabine Regional Flood Plan**  
**Future Condition Flood Exposure - Shelby County**

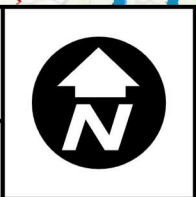



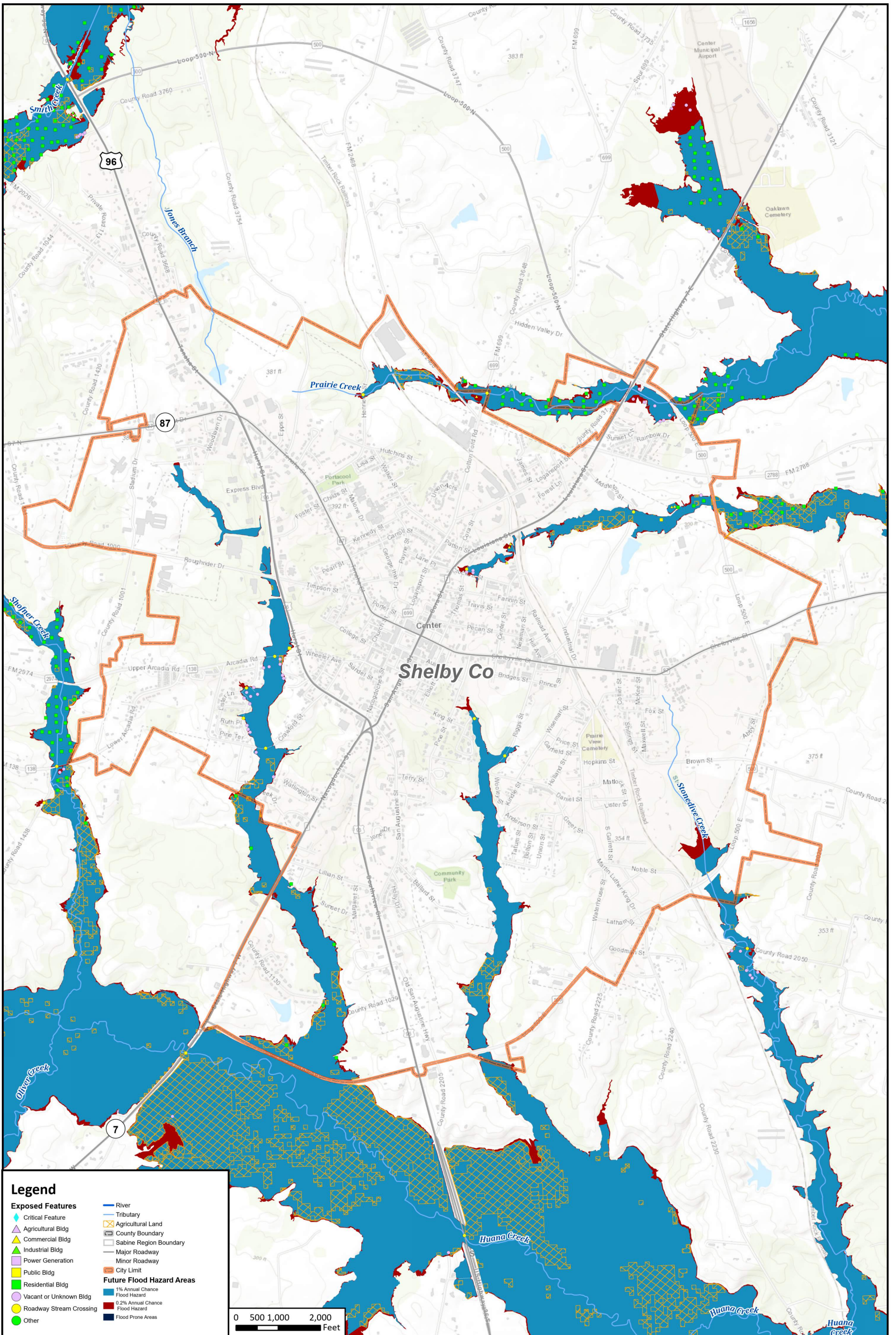

**Legend**

<b>Exposed Features</b>	<ul style="list-style-type: none"> <li><span style="color: blue;">—</span> River</li> <li><span style="color: blue;">—</span> Tributary</li> <li><span style="color: blue;">—</span> Agricultural Land</li> <li><span style="color: blue;">—</span> County Boundary</li> <li><span style="color: blue;">—</span> Sabine Region Boundary</li> <li><span style="color: blue;">—</span> Major Roadway</li> <li><span style="color: blue;">—</span> Minor Roadway</li> <li><span style="color: blue;">—</span> City Limit</li> </ul>
<ul style="list-style-type: none"> <li><span style="color: blue;">◆</span> Critical Feature</li> <li><span style="color: blue;">▲</span> Agricultural Bldg</li> <li><span style="color: blue;">▲</span> Commercial Bldg</li> <li><span style="color: blue;">▲</span> Industrial Bldg</li> <li><span style="color: blue;">▲</span> Power Generation</li> <li><span style="color: blue;">▲</span> Public Bldg</li> <li><span style="color: blue;">▲</span> Residential Bldg</li> <li><span style="color: blue;">▲</span> Vacant or Unknown Bldg</li> <li><span style="color: blue;">●</span> Roadway Stream Crossing</li> <li><span style="color: blue;">●</span> Other</li> </ul>	<ul style="list-style-type: none"> <li><span style="color: blue;">■</span> 1% Annual Chance Flood Hazard</li> <li><span style="color: red;">■</span> 0.2% Annual Chance Flood Hazard</li> <li><span style="color: blue;">■</span> Flood Prone Areas</li> </ul>

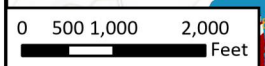

**REGION 4**  
**Sabine Regional Flood Plan**  
**Future Condition Flood Exposure - City of Center**

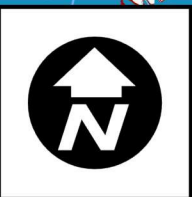



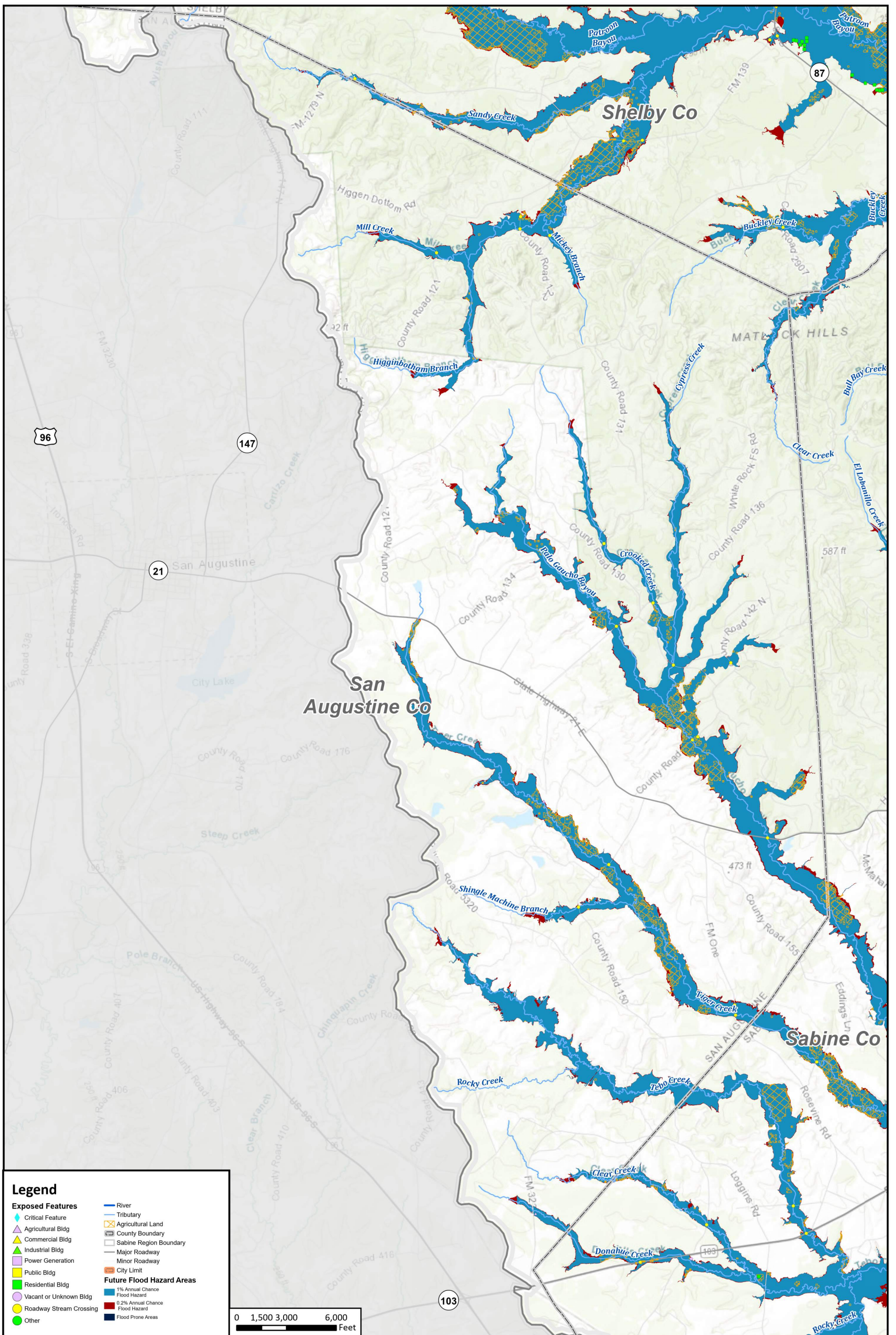

**Legend**

<b>Exposed Features</b>	<ul style="list-style-type: none"> <li><span style="color: blue;">—</span> River</li> <li><span style="color: blue;">—</span> Tributary</li> <li><span style="color: blue;">—</span> Agricultural Land</li> <li><span style="border: 1px solid black; display: inline-block; width: 10px; height: 10px;"></span> County Boundary</li> <li><span style="border: 1px solid black; display: inline-block; width: 10px; height: 10px;"></span> Sabine Region Boundary</li> <li><span style="border: 1px solid black; display: inline-block; width: 10px; height: 10px;"></span> Major Roadway</li> <li><span style="border: 1px solid black; display: inline-block; width: 10px; height: 10px;"></span> Minor Roadway</li> <li><span style="border: 1px solid black; display: inline-block; width: 10px; height: 10px;"></span> City Limit</li> </ul>
<ul style="list-style-type: none"> <li><span style="color: red;">◆</span> Critical Feature</li> <li><span style="color: green;">▲</span> Agricultural Bldg</li> <li><span style="color: yellow;">▲</span> Commercial Bldg</li> <li><span style="color: orange;">▲</span> Industrial Bldg</li> <li><span style="color: purple;">▲</span> Power Generation</li> <li><span style="color: pink;">▲</span> Public Bldg</li> <li><span style="color: lightgreen;">▲</span> Residential Bldg</li> <li><span style="color: lightblue;">▲</span> Vacant or Unknown Bldg</li> <li><span style="color: yellow;">●</span> Roadway Stream Crossing</li> <li><span style="color: green;">●</span> Other</li> </ul>	<ul style="list-style-type: none"> <li><span style="background-color: lightblue; width: 10px; height: 10px; display: inline-block;"></span> 1% Annual Chance Flood Hazard</li> <li><span style="background-color: red; width: 10px; height: 10px; display: inline-block;"></span> 0.2% Annual Chance Flood Hazard</li> <li><span style="background-color: darkblue; width: 10px; height: 10px; display: inline-block;"></span> Flood Prone Areas</li> </ul>

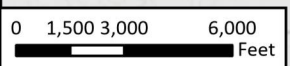

**REGION 4**

# Sabine Regional Flood Plan

## Future Condition Flood Exposure - San Augustine County

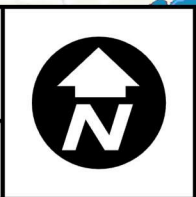



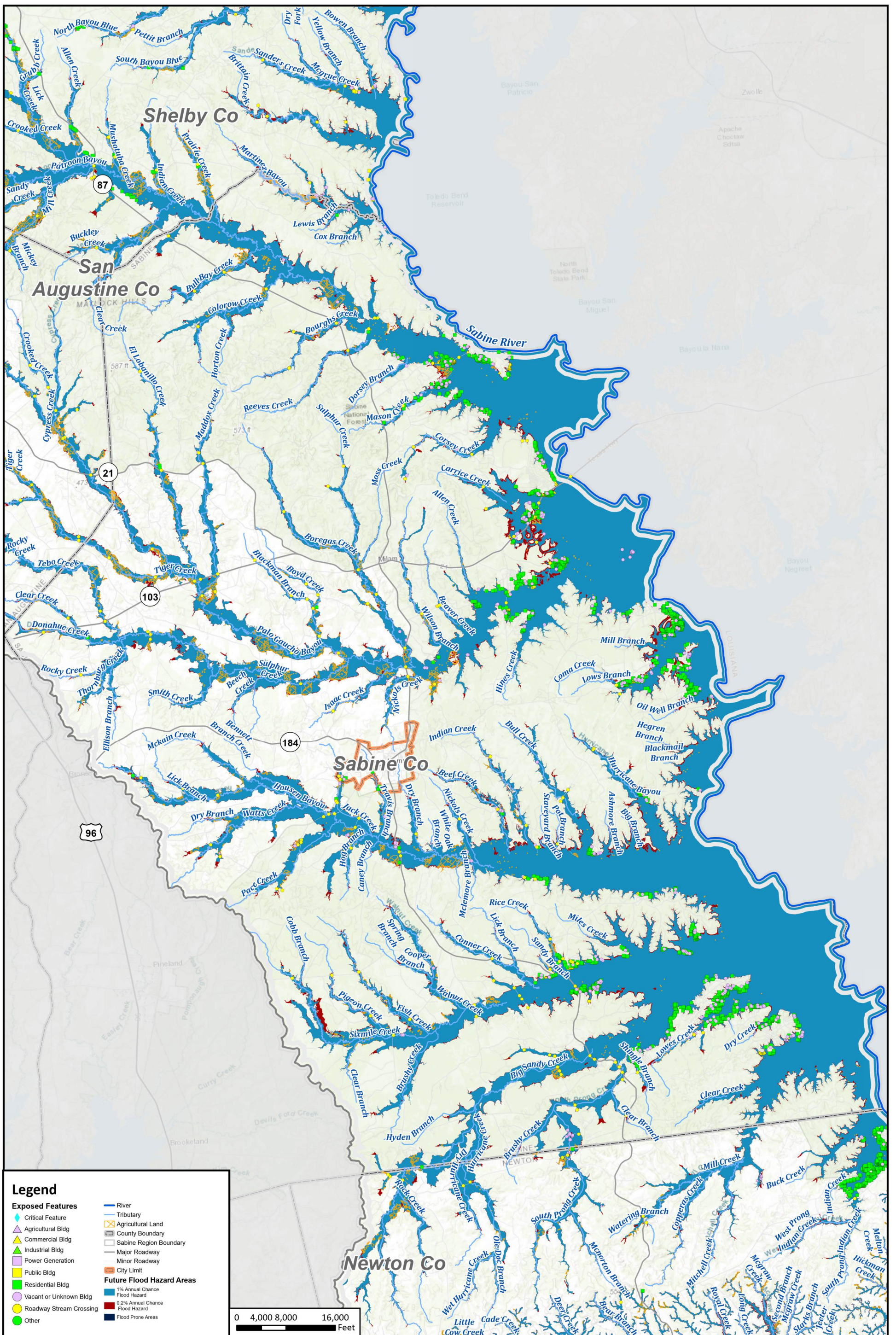

**Legend**

River	Tributary
Critical Feature	Agricultural Land
Agricultural Bldg	County Boundary
Commercial Bldg	Sabine Region Boundary
Industrial Bldg	Major Roadway
Power Generation	Minor Roadway
Public Bldg	City Limit
Residential Bldg	<b>Future Flood Hazard Areas</b>
Vacant or Unknown Bldg	1% Annual Chance Flood Hazard
Roadway Stream Crossing	0.2% Annual Chance Flood Hazard
Other	Flood Prone Areas

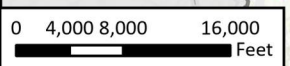

# Sabine Regional Flood Plan

## Future Condition Flood Exposure - Sabine County

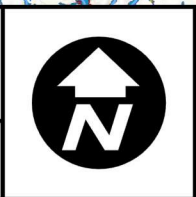

**MAP 11**  
FIGURE 25 of 31



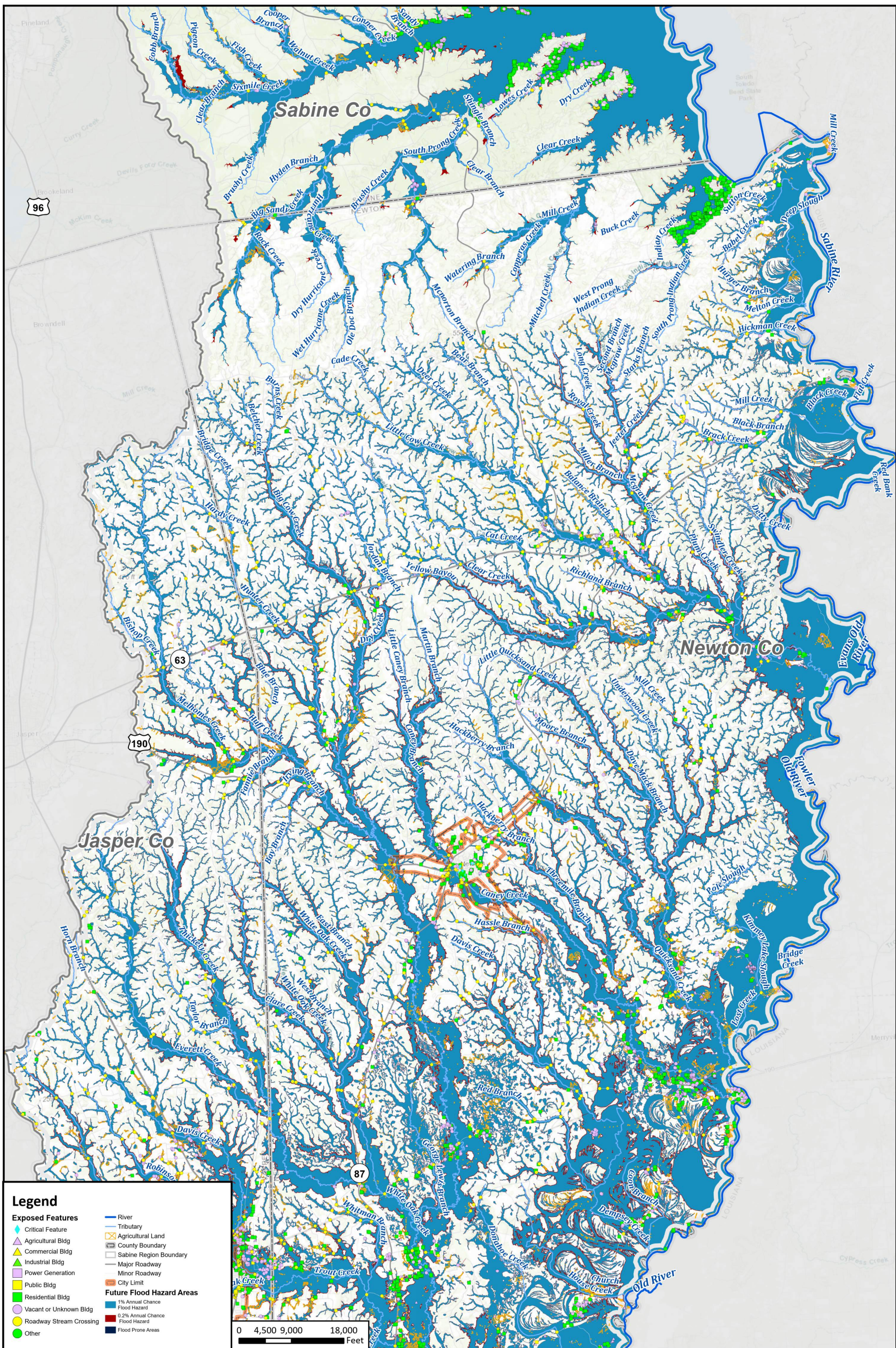

**Legend**

River	Tributary
Critical Feature	Agricultural Land
Agricultural Bldg	County Boundary
Commercial Bldg	Sabine Region Boundary
Industrial Bldg	Major Roadway
Power Generation	Minor Roadway
Public Bldg	City Limit
Residential Bldg	<b>Future Flood Hazard Areas</b>
Vacant or Unknown Bldg	1% Annual Chance Flood Hazard
Roadway Stream Crossing	0.2% Annual Chance Flood Hazard
Other	Flood Prone Areas



REGION 4  
  
 REGIONAL FLOOD PLANNING GROUP

# Sabine Regional Flood Plan

## Future Condition Flood Exposure - Jasper and Newton Counties - North



MAP  
**11**  
 FIGURE  
 26 of 31



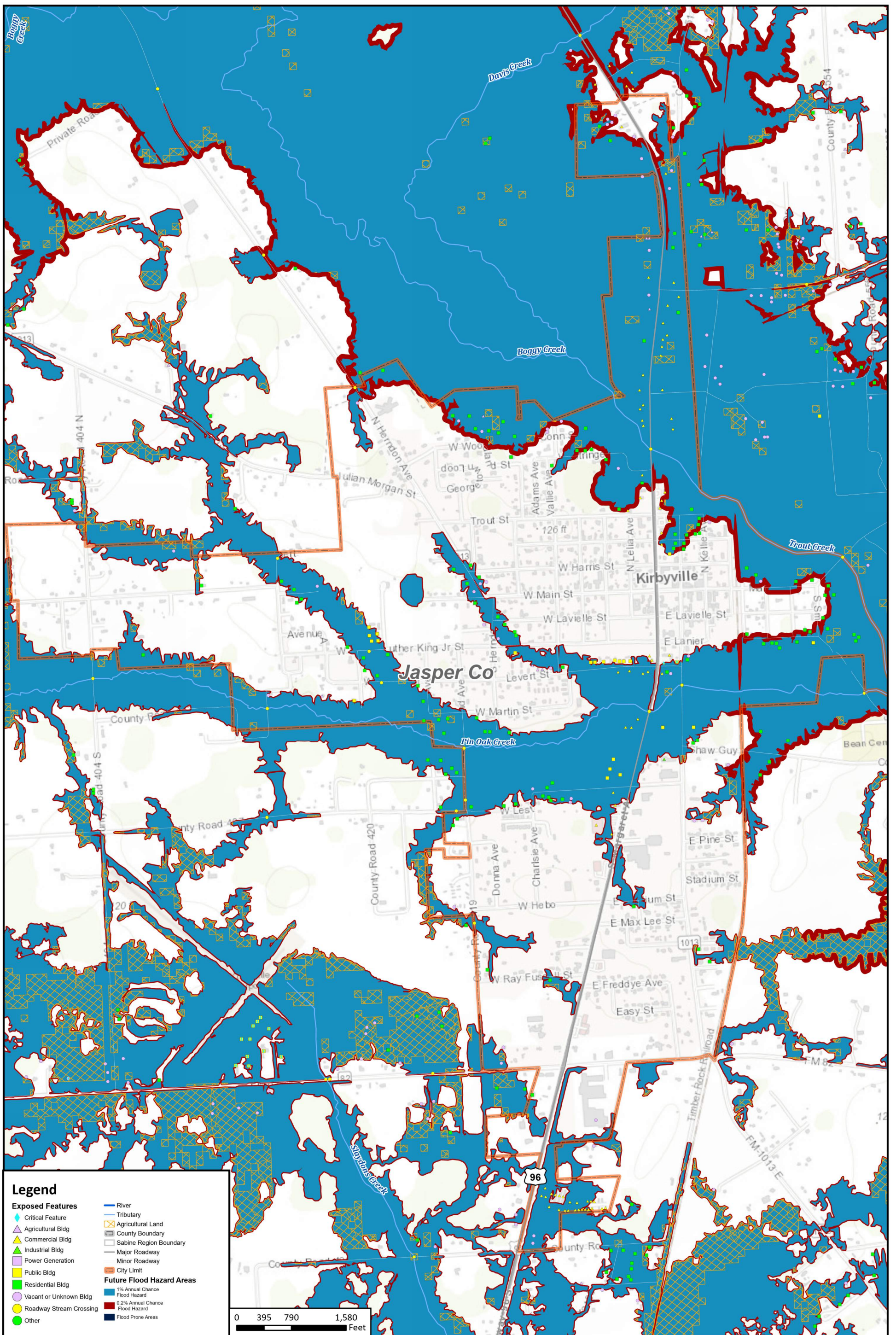

**Legend**

<b>Exposed Features</b>	<ul style="list-style-type: none"> <li><span style="color: blue;">—</span> River</li> <li><span style="color: blue;">—</span> Tributary</li> <li><span style="color: yellow;">▣</span> Agricultural Land</li> <li><span style="color: orange;">▣</span> County Boundary</li> <li><span style="color: grey;">▣</span> Sabine Region Boundary</li> <li><span style="color: grey;">▣</span> Major Roadway</li> <li><span style="color: grey;">▣</span> Minor Roadway</li> <li><span style="color: orange;">▣</span> City Limit</li> </ul>
<ul style="list-style-type: none"> <li><span style="color: blue;">◆</span> Critical Feature</li> <li><span style="color: green;">▲</span> Agricultural Bldg</li> <li><span style="color: yellow;">▲</span> Commercial Bldg</li> <li><span style="color: orange;">▲</span> Industrial Bldg</li> <li><span style="color: purple;">▲</span> Power Generation</li> <li><span style="color: green;">■</span> Public Bldg</li> <li><span style="color: yellow;">■</span> Residential Bldg</li> <li><span style="color: purple;">■</span> Vacant or Unknown Bldg</li> <li><span style="color: yellow;">●</span> Roadway Stream Crossing</li> <li><span style="color: green;">●</span> Other</li> </ul>	<p><b>Future Flood Hazard Areas</b></p> <ul style="list-style-type: none"> <li><span style="color: lightblue;">■</span> 1% Annual Chance Flood Hazard</li> <li><span style="color: darkblue;">■</span> 0.2% Annual Chance Flood Hazard</li> <li><span style="color: black;">■</span> Flood Prone Areas</li> </ul>

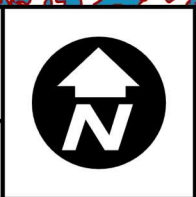
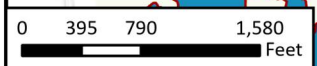



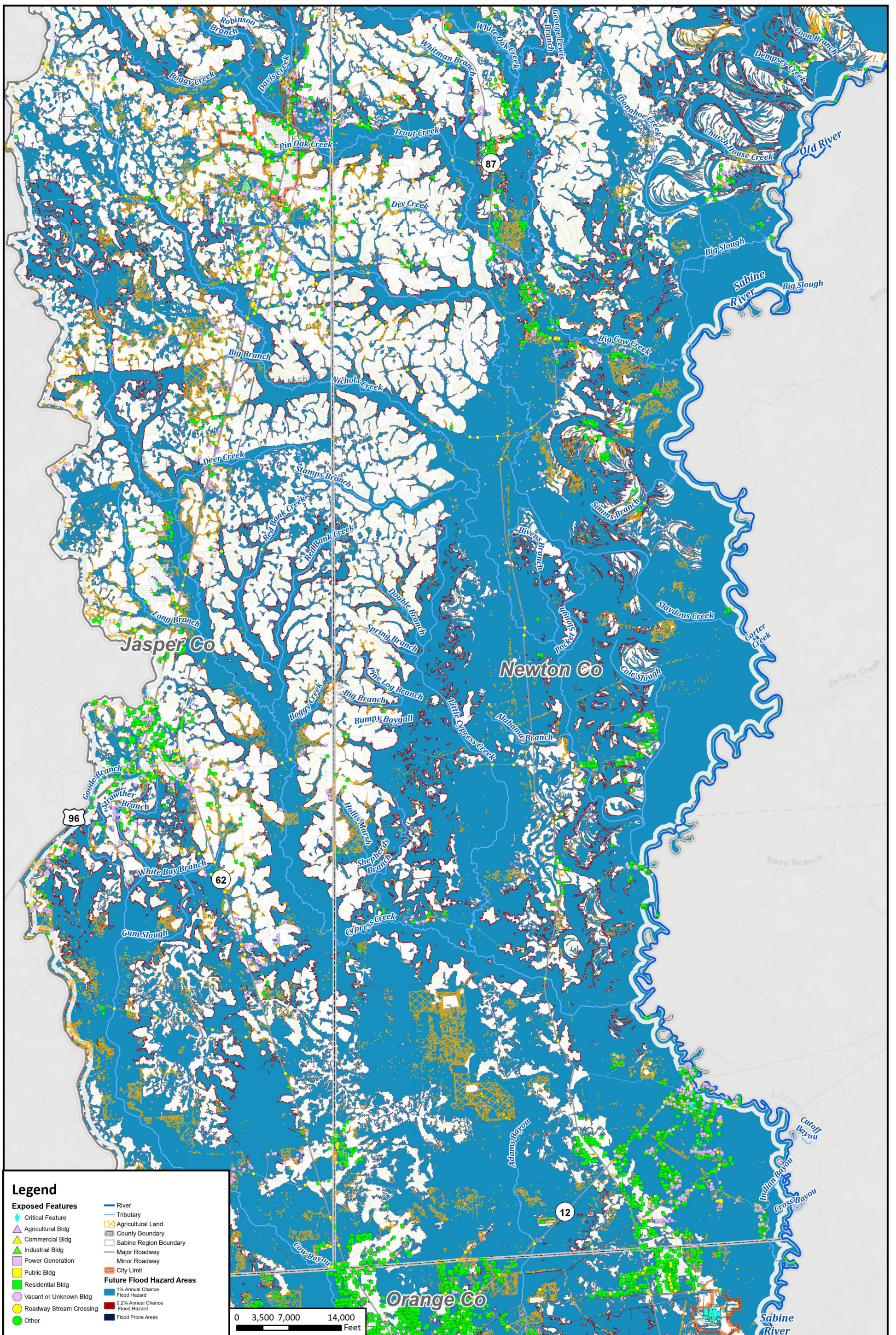

**Legend**

**Exposed Features**

- ◆ Critical Feature
- ▲ Agricultural Bldg
- ▲ Commercial Bldg
- ▲ Industrial Bldg
- ▲ Power Generation
- Public Bldg
- Residential Bldg
- Vacant or Unknown Bldg
- Roadway Stream Crossing
- Other

- River
- Tributary
- Agricultural Land
- County Boundary
- Sabine Region Boundary
- Major Roadway
- Minor Roadway
- City Limit

**Future Flood Hazard Areas**

- 1% Annual Chance Flood Hazard
- 0.2% Annual Chance Flood Hazard
- Flood Prone Areas

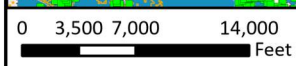

**REGION 4**

# Sabine Regional Flood Plan

## Future Condition Flood Exposure - Jasper and Newton Counties - South

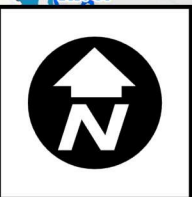



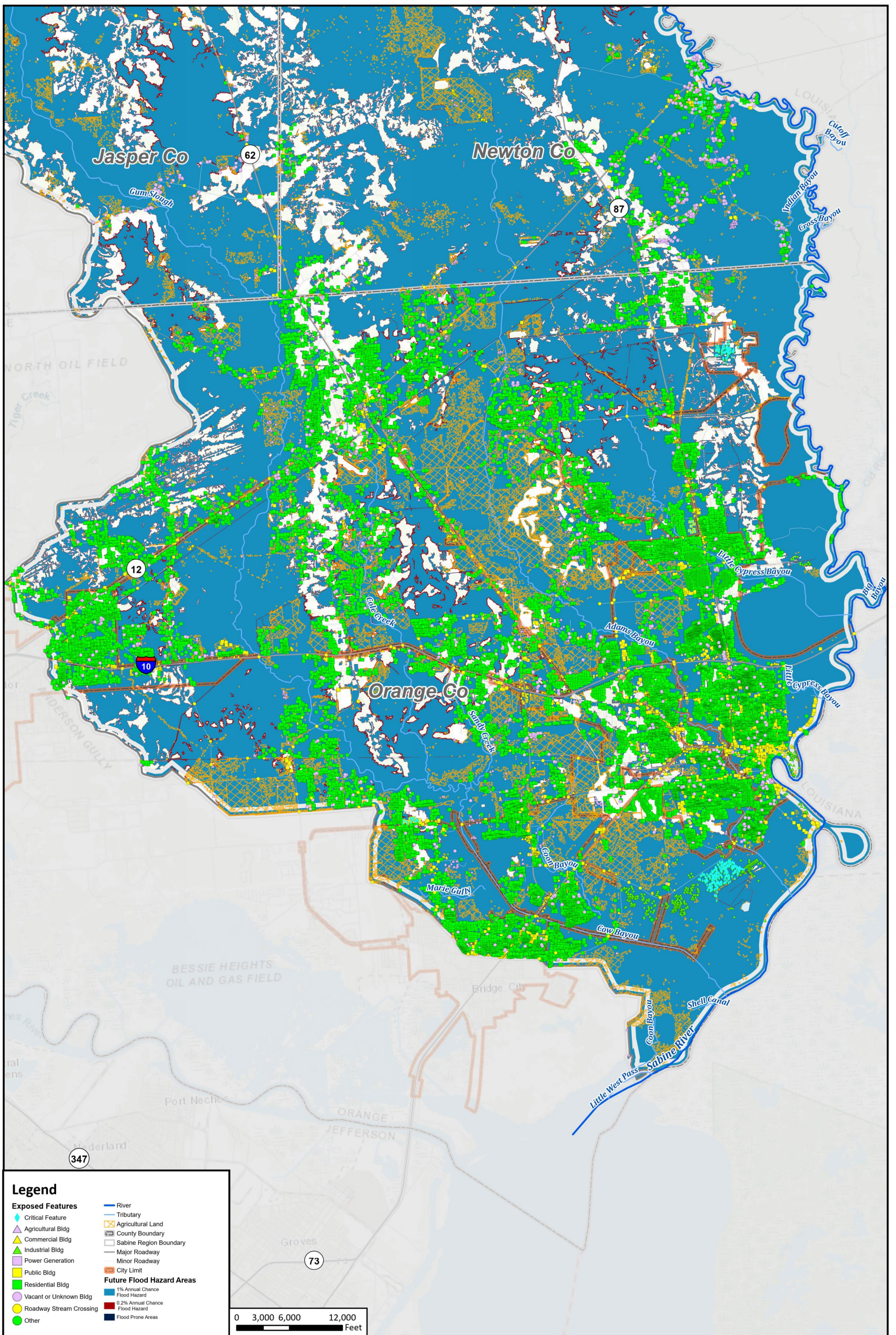



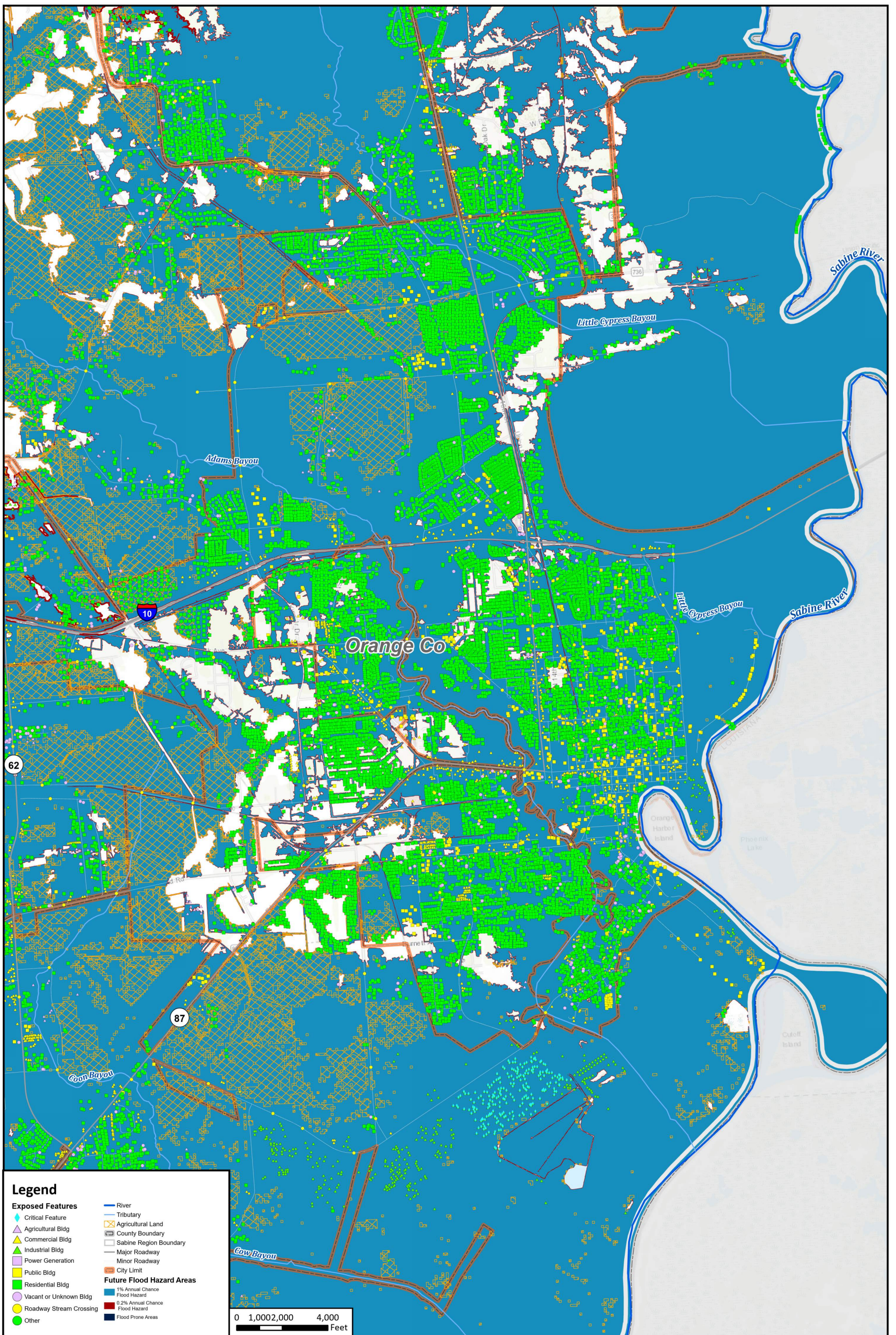

**Legend**

**Exposed Features**

- Critical Feature
- Agricultural Bldg
- Commercial Bldg
- Industrial Bldg
- Power Generation
- Public Bldg
- Residential Bldg
- Vacant or Unknown Bldg
- Roadway Stream Crossing
- Other

- River
- Tributary
- Agricultural Land
- County Boundary
- Sabine Region Boundary
- Major Roadway
- Minor Roadway
- City Limit

**Future Flood Hazard Areas**

- 1% Annual Chance Flood Hazard
- 0.2% Annual Chance Flood Hazard
- Flood Prone Areas

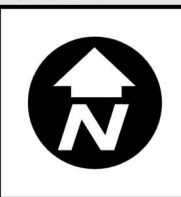
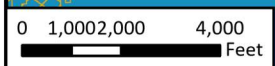



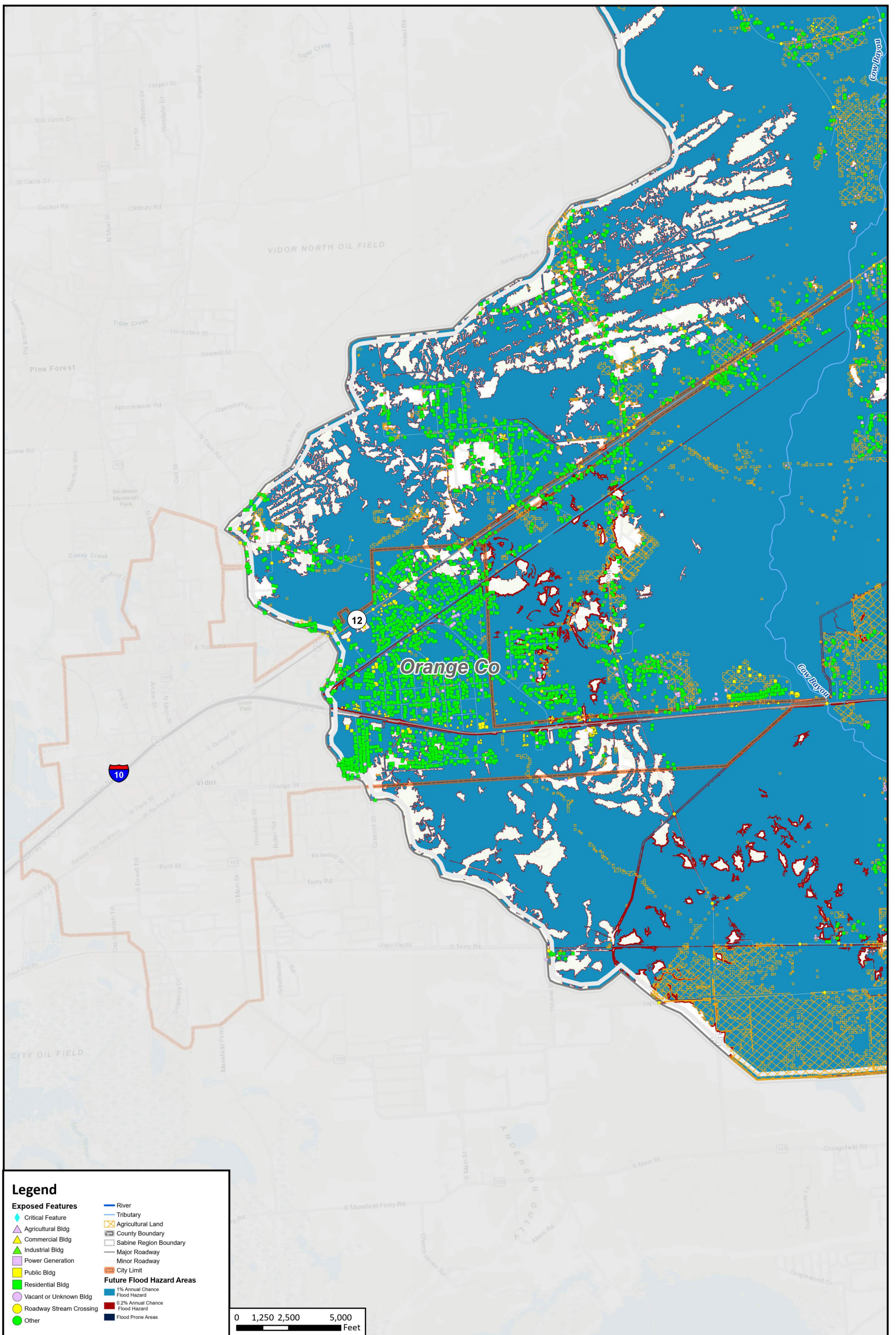

**Legend**

<b>Exposed Features</b>	<ul style="list-style-type: none"> <li>◆ Critical Feature</li> <li>▲ Agricultural Bldg</li> <li>▲ Commercial Bldg</li> <li>▲ Industrial Bldg</li> <li>▲ Power Generation</li> <li>▲ Public Bldg</li> <li>▲ Residential Bldg</li> <li>▲ Vacant or Unknown Bldg</li> <li>● Roadway Stream Crossing</li> <li>● Other</li> </ul>	<ul style="list-style-type: none"> <li>— River</li> <li>— Tributary</li> <li>▭ Agricultural Land</li> <li>▭ County Boundary</li> <li>▭ Sabine Region Boundary</li> <li>— Major Roadway</li> <li>— Minor Roadway</li> <li>▭ City Limit</li> </ul>
	<p><b>Future Flood Hazard Areas</b></p> <ul style="list-style-type: none"> <li>■ 1% Annual Chance Flood Hazard</li> <li>■ 0.2% Annual Chance Flood Hazard</li> <li>■ Flood Prone Areas</li> </ul>	

0 1,250 2,500 5,000 Feet



# Sabine Regional Flood Plan

## Future Condition Flood Exposure - City of Vidor

